

JUL 09 1980

WATER WELL RECORD
ACT 294 PA 1965

MICHIGAN DEPARTMENT
OF
PUBLIC HEALTH

SWSE

1 LOCATION OF WELL																	
County WASH	Township Name SYLVAN	Fraction $\frac{1}{4}$ $\frac{1}{4}$ $\frac{1}{4}$															
		Section Number 7															
		Town Number 2 S.															
		Range Number 3 E.															
Distance And Direction from Road Intersections 15680 CAUNAUGH LK RD CHELSEA																	
Street address & City of Well Location 15680 CAUNAUGH LK RD CHELSEA																	
Locate with "X" in section below		Sketch Map:															
		3 OWNER OF WELL: STEVEN BERGMAN Address 322 S. MAROMB MANCHESTER															
<table border="1" style="width: 100%; border-collapse: collapse;"> <thead> <tr> <th style="width: 30%;">FORMATION</th> <th style="width: 15%;">THICKNESS OF STRATUM</th> <th style="width: 15%;">DEPTH TO BOTTOM OF STRATUM</th> </tr> </thead> <tbody> <tr> <td>SAND & GRAVEL</td> <td style="text-align: center;">52</td> <td style="text-align: center;">52</td> </tr> <tr> <td>COARSE SAND & CLAY</td> <td style="text-align: center;">55</td> <td style="text-align: center;">107</td> </tr> <tr> <td>GRAVELY SAND/ROCK</td> <td style="text-align: center;">7</td> <td style="text-align: center;">114</td> </tr> <tr> <td>SAND/ROCK</td> <td style="text-align: center;">31</td> <td style="text-align: center;">145</td> </tr> </tbody> </table>		FORMATION	THICKNESS OF STRATUM	DEPTH TO BOTTOM OF STRATUM	SAND & GRAVEL	52	52	COARSE SAND & CLAY	55	107	GRAVELY SAND/ROCK	7	114	SAND/ROCK	31	145	4 WELL DEPTH: (completed) Date of Completion 145 ft. 11-29-79
FORMATION	THICKNESS OF STRATUM	DEPTH TO BOTTOM OF STRATUM															
SAND & GRAVEL	52	52															
COARSE SAND & CLAY	55	107															
GRAVELY SAND/ROCK	7	114															
SAND/ROCK	31	145															
		5 <input type="checkbox"/> Cable tool <input checked="" type="checkbox"/> Rotary <input type="checkbox"/> Driven <input type="checkbox"/> Dug <input type="checkbox"/> Hollow rod <input type="checkbox"/> Jetted <input type="checkbox"/> Bored															
		6 USE: <input checked="" type="checkbox"/> Domestic <input type="checkbox"/> Public Supply <input type="checkbox"/> Industry <input type="checkbox"/> Irrigation <input type="checkbox"/> Air Conditioning <input type="checkbox"/> Commercial <input type="checkbox"/> Test Well															
		7 CASING: Threaded <input checked="" type="checkbox"/> Welded <input type="checkbox"/> Diam. 4 in. to 1 1/4 ft. Depth Height: Above/Below Surface 1 ft. Weight 11 lbs./ft. Drive Shoe? Yes <input checked="" type="checkbox"/> No <input type="checkbox"/>															
		8 SCREEN: Type: NONE Dia.: _____ Slot/Gauze _____ Length _____ Set between _____ ft. and _____ ft. Fittings: 31' OPEN HOLE															
		9 STATIC WATER LEVEL 40 ft. below land surface															
		10 PUMPING LEVEL below land surface 45 ft. after 2 hrs. pumping 12 g.p.m. _____ ft. after _____ hrs. pumping _____ g.p.m.															
		11 WATER QUALITY in Parts Per Million: Iron (Fe) _____ Chlorides (Cl) _____ Hardness _____ Other _____															
		12 WELL HEAD COMPLETION: <input type="checkbox"/> In Approved Pit <input checked="" type="checkbox"/> Pitless Adapter <input type="checkbox"/> 12" Above Grade															
		13 Well Grouted? <input checked="" type="checkbox"/> Yes <input type="checkbox"/> No <input type="checkbox"/> Neat Cement <input checked="" type="checkbox"/> Bentonite <input type="checkbox"/> _____ Depth: From _____ ft. to _____ ft.															
		14 Nearest Source of possible contamination _____ feet _____ Direction NOT IN Type _____ Well disinfected upon completion <input checked="" type="checkbox"/> Yes <input type="checkbox"/> No															
		15 PUMP: <input type="checkbox"/> Not installed Manufacturer's Name RED JACKET Model Number SORWIC 98E HP 1/2 Volts 230 Length of Drop Pipe 63 ft. capacity 12 G.P.M. Type: <input checked="" type="checkbox"/> Submersible <input type="checkbox"/> Jet <input type="checkbox"/> Reciprocating															
ADDED INFO BY DRILLER, ITEM NO. CORRECTED BY ADDITION BY d/c ELEVATION DEPTH TO PUMP USE A 2ND SHEET IF NEEDED		17 WATER WELL CONTRACTOR'S CERTIFICATION: This well was drilled under my jurisdiction and this report is true to the best of my knowledge and belief. CRIBLEY DRILLING INC 81-1586 REGISTERED BUSINESS NAME REGISTRATION NO. Address Dexter Mich Signed Charles Brown Date 2-9-80 AUTHORIZED REPRESENTATIVE															
16 Remarks, elevation, source of data, etc. <div style="font-size: 2em; text-align: center;">SY - 28-79</div>																	

3 AUG 03 1979

WATER WELL RECORD
ACT 294 PA 1965

MICHIGAN DEPARTMENT OF PUBLIC HEALTH

NE SE

1 LOCATION OF WELL

County Washtenaw Township Name Sylvan Fraction 1/4 1/4 1/4 Section Number 7 Town Number 2 Range Number 3 E/W.

Distance And Direction from Road Intersection 4380 Mushbach

Street address & City of Well Location Chelsea Mich

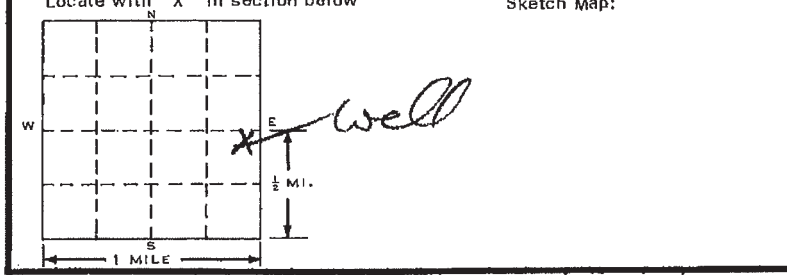

3 OWNER OF WELL:

Address Robert Ponskan
201 71 Weyher
Sylvania Mich

4 WELL DEPTH: (completed) 89 ft. Date of Completion 7-12-79

5 Cable tool Rotary Driven Dug
 Hollow rod Jetted Bored

6 USE: Domestic Public Supply Industry
 Irrigation Air Conditioning Commercial
 Test Well

7 CASING: Threaded Welded Height: Above/Below
Diam. _____ Surface 1 ft.

4 in. to 85 ft. Depth Weight 4 lbs./ft.
Drive Shoe? Yes No

2 FORMATION

Gravel THICKNESS OF STRATUM 89 DEPTH TO BOTTOM OF STRATUM 89

8 SCREEN:

Type: WW Stani Dia.: 3 3/4
Slot/Gauze 30 Length 4
Set between 85 ft. and 89 ft.
Fittings: K Packin 4 plug

9 STATIC WATER LEVEL

56 ft. below land surface

10 PUMPING LEVEL below land surface

56 ft. after 1 hrs. pumping 12 g.p.m.
_____ ft. after _____ hrs. pumping _____ g.p.m.

11 WATER QUALITY in Parts Per Million:

Iron (Fe) _____ Chlorides (Cl) _____
Hardness _____ Other _____

12 WELL HEAD COMPLETION: In Approved Pit
 Pitless Adapter 12" Above Grade

13 Well Grouted? Yes No
 Neat Cement Bentonite _____
Depth: From _____ ft. to _____ ft.

14 Nearest Source of possible contamination
100 feet W Direction Spacie field Type
Well disinfected upon completion Yes No

15 PUMP: Not installed

Manufacturer's Name Red Jacket
Model Number SRW-CR9BC HP 1/2 Volts 220
Length of Drop Pipe 68 ft. capacity 12 G.P.M.
Type: Submersible Jet Reciprocating

16 Remarks, elevation, source of data, etc.

ADDED INFO BY DRILLER, ITEM NO. d/c
*CORRECTED BY Sy 18-76
**ADDITION BY _____
ELEVATION _____
DEPTH TO ROCK _____

17 WATER WELL CONTRACTOR'S CERTIFICATION:

This well was drilled under my jurisdiction and this report is true to the best of my knowledge and belief.
Cubley Drillings Inc 81-0524
REGISTERED BUSINESS NAME REGISTRATION NO.
Address Chelsea Mich
Signed Jack Clark Date 7-13-79
AUTHORIZED REPRESENTATIVE

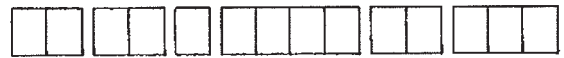

WATER WELL RECORD
ACT 294 PA 1965

MICHIGAN DEPARTMENT OF PUBLIC HEALTH

2

1 LOCATION OF WELL

County: Washtenaw Township Name: Seymour Fraction: NW 1/4 SW 1/4 Section Number: 7 Town Number: 2 N.S. Range Number: 3 E/W.

Distance And Direction from Road Intersections:
1/2 CAVANAUUGH Lk. Rd.
Street address & City of Well Location:
Chelsea

3 OWNER OF WELL:
George Elliott
Address: SAME

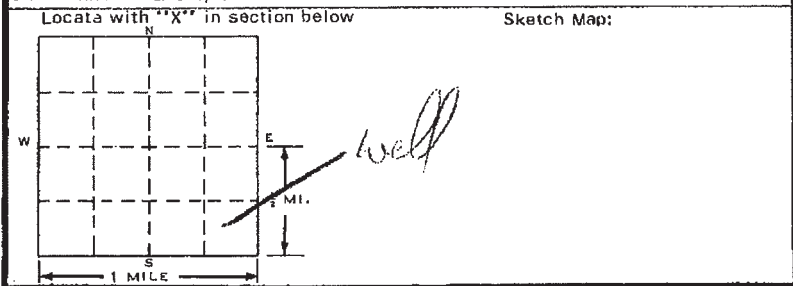

4 WELL DEPTH: (completed) Date of Completion
42 ft. 3-10-73

5 Cable tool Rotary Driven Dug
 Hollow rod Jetted Bored

6 USE: Domestic Public Supply Industry
 Irrigation Air Conditioning Commercial
 Test Well

7 CASING: Threaded Welded Height: Above/Below Surface 1 ft.
Diam. 4 in. to 42 ft. Depth Weight 11 lbs./ft.
Drive Shoe? Yes No

2 FORMATION	THICKNESS OF STRATUM	DEPTH TO BOTTOM OF STRATUM
<u>Sand</u>	<u>12</u>	<u>12</u>
<u>Sandy clay</u>	<u>16</u>	<u>28</u>
<u>Sand</u>	<u>12</u>	<u>40</u>
<u>Clay</u>	<u>2</u>	<u>42</u>

8 SCREEN:
Type: Johnson Dia.: 3 3/4
Slot 12 Length 4
Set between 38 ft. and 42 ft.
Fittings: Packer + Plug

9 STATIC WATER LEVEL
7 ft. below land surface

10 PUMPING LEVEL below land surface
21 ft. after 2 hrs. pumping 10 g.p.m.
_____ ft. after _____ hrs. pumping _____ g.p.m.

11 WATER QUALITY in Parts Per Million:
Iron (Fe) _____ Chlorides (Cl) _____
Hardness _____ Other _____

12 WELL HEAD COMPLETION: In Approved Pit
 Pitless Adapter 12" Above Grade

13 Well Grouted? Yes No
 Neat Cement Bentonite
Depth: From _____ ft. to _____ ft.

14 Nearest Source of possible contamination
100 feet _____ Direction Septic Type
Well disinfected upon completion Yes No

15 PUMP: Not installed
Manufacturer's Name: Rida
Model Number: 7091631 HP 1/3 Volts 220
Length of Drop Pipe 21 ft. capacity 10 G.P.M.
Type: Submersible Jet Reciprocating

16 Remarks, elevation, source of data, etc.

ADDED INFO. BY DRILLER, ITEM NO. _____
Replacement Well
CORRECTED BY _____
ADDITION 66

17 WATER WELL CONTRACTOR'S CERTIFICATION:
This well was drilled under my jurisdiction and this report is true to the best of my knowledge and belief.
Cribley Drilling Co. Inc. 524
REGISTERED BUSINESS NAME REGISTRATION NO. _____
Address: Sixty Mich. 48130
Signed: Jack Hart Date: 4-19-73
AUTHORIZED REPRESENTATIVE

AUG 03 1979



WATER WELL RECORD
ACT 294 PA 1965

MICHIGAN DEPARTMENT
OF
PUBLIC HEALTH

1 LOCATION OF WELL											
County <i>Wash.</i>	Township Name <i>Sylvan</i>	Fraction $\frac{1}{4}$ $\frac{1}{4}$ $\frac{1}{4}$	Section Number <i>7</i>	Town Number <i>2 N.S.</i>	Range Number <i>3 E/W.</i>						
Distance And Direction from Road Intersections <i>.2 of the West of Mashback Rd on</i>						3 OWNER OF WELL: Name: <i>Don Bell</i> Address: <i>15800 Hamlet Rd. Chelsea, Mich. 48118</i>					
Street address & City of Well Location <i>Cavanaugh Rd at 15800</i>						4 WELL DEPTH: (completed) Date of Completion <i>60 ft. 6/14/79</i>					
Locate with "X" in section below 						5 <input checked="" type="checkbox"/> Cable tool <input type="checkbox"/> Rotary <input type="checkbox"/> Driven <input type="checkbox"/> Dug <input type="checkbox"/> Hollow rod <input type="checkbox"/> Jetted <input type="checkbox"/> Bored					
2 FORMATION						6 USE: <input checked="" type="checkbox"/> Domestic <input type="checkbox"/> Public Supply <input type="checkbox"/> Industry <input type="checkbox"/> Irrigation <input type="checkbox"/> Air Conditioning <input type="checkbox"/> Commercial <input type="checkbox"/> Test Well					
						7 CASING: Threaded <input checked="" type="checkbox"/> Welded <input type="checkbox"/> Diam. <i>4 in.</i> to <i>All</i> ft. Depth <i>4</i> in. to <i> </i> ft. Depth Height: Above/Below Surface <i>1</i> ft. Weight <i>11</i> lbs./ft. Drive Shoe? Yes <input checked="" type="checkbox"/> No <input type="checkbox"/>					
SAND						8 SCREEN: Type: <i>JOHNSON SS</i> Dia.: <i>4</i> Slot/Gauze <i>7</i> Length <i>6</i> Set between <i>56</i> ft. and <i>62</i> ft. Fittings: <i>3" plug & K-Packer</i>					
						GRAVEL					
WATER SAND											
						12 WELL HEAD COMPLETION: <input type="checkbox"/> In Approved Pit <input checked="" type="checkbox"/> Pitless Adapter <input type="checkbox"/> 12" Above Grade					
						13 Well Grouted? <input checked="" type="checkbox"/> Yes <input type="checkbox"/> No <input type="checkbox"/> Neat Cement <input type="checkbox"/> Bentonite <input checked="" type="checkbox"/> Mud Depth: From <i>all</i> ft. to <i>all</i> ft.					
						14 Nearest Source of possible contamination <i>80</i> feet <i>N</i> Direction: <i>Joe's Tank</i> Type <i> </i> Well disinfected upon completion <input checked="" type="checkbox"/> Yes <input type="checkbox"/> No					
						15 PUMP: <input type="checkbox"/> Not installed Manufacturer's Name <i>Red Jacket</i> Model Number <i>50 BC</i> HP <i>1/2</i> Volts <i>230</i> Length of Drop Pipe <i>45</i> ft. capacity <i>20</i> G.P.M. Type: <input checked="" type="checkbox"/> Submersible <input type="checkbox"/> Jet <input type="checkbox"/> Reciprocating					
16 Remarks, elevation, source of data, etc. <i>ADDED INFO BY DRILLER, ITEM NO.</i> <i>*CORRECTED BY</i> <i>**ADDITION BY</i> <i>ELEVATION</i> <i>DEPTH TO RICH</i> <i>59 33-78</i>						17 WATER WELL CONTRACTOR'S CERTIFICATION: This well was drilled under my jurisdiction and this report is true to the best of my knowledge and belief. <i>ADWELL DRILLING</i> <i>1290</i> REGISTERED BUSINESS NAME REGISTRATION NO. Address: <i>7015 Joy Rd. Dexter 48130</i> Signed: <i>Ronald J. Wheeler</i> Date: <i>6/19/79</i> AUTHORIZED REPRESENTATIVE					

NOV 07 1979

WATER WELL RECORD
ACT 294 PA 1965

MICHIGAN DEPARTMENT
OF
PUBLIC HEALTH

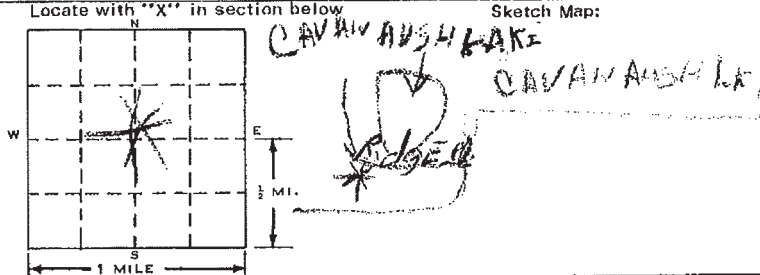
1 LOCATION OF WELL			3 OWNER OF WELL:		
County <i>WASHTENAW</i>	Township Name <i>SYLVAN</i>	Fraction $\frac{1}{4}$ $\frac{1}{4}$ $\frac{1}{4}$	Section Number <i>7</i>	Town Number <i>2 N.S.</i>	Range Number <i>3 E.N.</i>
Distance And Direction from Road Intersections <i>1/4 OF MILE W. OF CAVANAUGH LAKE RD ON RIDGE AT.</i>			Address <i>TOM STOCK 1547 RIDGE RD CHILSE</i>		
Street address & City of Well Location			4 WELL DEPTH: (completed) Date of Completion <i>73 ft. 9/11/79</i>		
Locate with "X" in section below		Sketch Map:			
					
2 FORMATION			6 USE:		
	THICKNESS OF STRATUM	DEPTH TO BOTTOM OF STRATUM	<input checked="" type="checkbox"/> Cable tool <input type="checkbox"/> Rotary <input type="checkbox"/> Driven <input type="checkbox"/> Dug <input type="checkbox"/> Hollow rod <input type="checkbox"/> Jetted <input type="checkbox"/> Bored <input type="checkbox"/> _____		
<i>gravel</i>	<i>4</i>	<i>4</i>	<input checked="" type="checkbox"/> Domestic <input type="checkbox"/> Public Supply <input type="checkbox"/> Industry		
<i>gravel clay</i>	<i>9</i>	<i>13</i>	<input type="checkbox"/> Irrigation <input type="checkbox"/> Air Conditioning <input type="checkbox"/> Commercial		
<i>gravel</i>	<i>33</i>	<i>46</i>	<input type="checkbox"/> Test Well		
<i>clay</i>	<i>10</i>	<i>56</i>	7 CASING: Threaded <input checked="" type="checkbox"/> Welded <input type="checkbox"/>		
<i>Water Sand</i>	<i>17</i>	<i>73</i>	Height: Above/Below Surface <i>1</i> ft. Weight <i>11</i> lbs./ft. Drive Shoe? Yes <input checked="" type="checkbox"/> No <input type="checkbox"/>		
			8 SCREEN:		
			Type: <i>JOHNSON SS</i> Dia.: <i>4</i>		
			Slot/Gauze <i>15</i> Length <i>4</i>		
			Set between <i>69</i> ft. and <i>73</i> ft.		
			Fittings: <i>3" plug + K-PACKER</i>		
			9 STATIC WATER LEVEL		
			<i>24</i> ft. below land surface		
			10 PUMPING LEVEL below land surface		
			<i>33</i> ft. after <i>2</i> hrs. pumping <i>12</i> g.p.m.		
			<i>34</i> ft. after <i>2</i> hrs. pumping <i>12</i> g.p.m.		
			11 WATER QUALITY in Parts Per Million:		
			Iron (Fe) _____ Chlorides (Cl) _____		
			Hardness _____ Other _____		
			12 WELL HEAD COMPLETION: <input type="checkbox"/> In Approved Pit		
			<input checked="" type="checkbox"/> Pitless Adapter <input type="checkbox"/> 12" Above Grade		
			13 Well Grouted? <input checked="" type="checkbox"/> Yes <input type="checkbox"/> No		
			<input type="checkbox"/> Neat Cement <input type="checkbox"/> Bentonite <i>mud.</i>		
			Depth: From <i>ALL</i> ft. to <i>ALL</i> ft.		
			14 Nearest Source of possible contamination		
			<i>80</i> feet <i>S</i> Direction <i>SEPTIC TANK</i> type		
			Well disinfected upon completion <input checked="" type="checkbox"/> Yes <input type="checkbox"/> No		
			15 PUMP: <input type="checkbox"/> Not installed		
			Manufacturer's Name <i>RED JACKET</i>		
			Model Number <i>50BC</i> HP <i>1/2</i> units <i>230</i>		
			Length of Drop Pipe <i>60</i> ft. capacity <i>18</i> G.P.M.		
			Type: <input checked="" type="checkbox"/> Submersible		
			<input type="checkbox"/> Jet <input type="checkbox"/> Reciprocating		
16 Remarks, elevation, source of data, etc.			17 WATER WELL CONTRACTOR'S CERTIFICATION:		
<i>Sy 15-79</i>			This well was drilled under my jurisdiction and this report is true to the best of my knowledge and belief.		
			REGISTERED BUSINESS NAME <i>AA Well Drilling Inc. 1290</i>		
			REGISTRATION NO. _____		
			Address <i>7015 Jay Rd. Dexter 48130</i>		
			Signed <i>Gerald J. Wheeler</i> Date <i>10/10/79</i>		
			AUTHORIZED REPRESENTATIVE _____		

WATER WELL AND PUMP RECORD

SY 17 88 (W)
PERMIT NUMBER

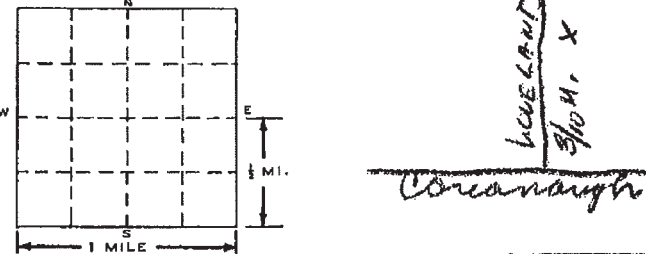
1 LOCATION OF WELL		3 OWNER OF WELL:	
County <i>Chapman</i>	Township Name <i>Sylvania</i>	Fraction <i>W 1/4</i>	Section Number <i>7</i>
Distance And Direction From Road Intersection <i>Foreland Rd. North of Conaugh on East Side of Foreland.</i>		Town Number <i>2 (NS)</i>	Range Number <i>3 (EW)</i>
Street Address & City of Well Location <i>Foreland Rd Parcel B, Conaugh</i>		Address <i>Michael Bruner 15182 N. Territorial Gregory Mich.</i>	
Locate with "X" in Section Below		Address Same As Well Location? <input type="checkbox"/> Yes <input checked="" type="checkbox"/> No	
		4 WELL DEPTH: <i>75</i> FT. Date Completed <i>11/18/88</i>	
2 FORMATION DESCRIPTION		Date Completed MO. DAY YEAR	
		<input checked="" type="checkbox"/> New Well <input type="checkbox"/> Replacement Well	
THICKNESS OF STRATUM DEPTH TO BOTTOM OF STRATUM		6 USE: <input checked="" type="checkbox"/> Domestic <input type="checkbox"/> Type I Public <input type="checkbox"/> Type II Public	
		<input type="checkbox"/> Irrigation <input type="checkbox"/> Type IIa Public <input type="checkbox"/> Heat pump <input type="checkbox"/> Test Well <input type="checkbox"/> Type IIb Public	
THICKNESS OF STRATUM DEPTH TO BOTTOM OF STRATUM		7 CASING: <input type="checkbox"/> Steel <input type="checkbox"/> Threaded <input type="checkbox"/> Welded	
		<input checked="" type="checkbox"/> Plastic <input type="checkbox"/> Height: Above/Below Surface <i>1</i> ft.	
THICKNESS OF STRATUM DEPTH TO BOTTOM OF STRATUM		5 in. to <i>65</i> ft. depth 4 in. to <i>75</i> ft. depth 8 in. to <i>75</i> ft. depth	
		Weight <i>SDR 31</i> test ft. Drive Shoe <input type="checkbox"/> Yes <input checked="" type="checkbox"/> No	
THICKNESS OF STRATUM DEPTH TO BOTTOM OF STRATUM		8 SCREEN: <input type="checkbox"/> Not Installed	
		Type <i>Slotted</i> Diameter <i>4"</i> Slot/Gauze <i>30</i> Length <i>5 ft.</i> Set between <i>65-75</i> ft. and _____ ft.	
THICKNESS OF STRATUM DEPTH TO BOTTOM OF STRATUM		9 STATIC WATER LEVEL: <i>45</i> ft. below land surface <input type="checkbox"/> Flow	
		FITTINGS: <input checked="" type="checkbox"/> K-Packer <input type="checkbox"/> Lead Packer <input type="checkbox"/> Bremer Check <input checked="" type="checkbox"/> Blank above screen <i>5</i> ft. Other _____	
THICKNESS OF STRATUM DEPTH TO BOTTOM OF STRATUM		10 PUMPING LEVEL: below land surface	
		_____ ft. after <i>1/2</i> hrs. pumping at <i>25</i> G.P.M. _____ ft. after _____ hrs. pumping at _____ G.P.M.	
THICKNESS OF STRATUM DEPTH TO BOTTOM OF STRATUM		11 WELL HEAD COMPLETION: <input checked="" type="checkbox"/> Pitless adapter <input checked="" type="checkbox"/> 12" above grade	
		<input type="checkbox"/> Basement offset <input type="checkbox"/> Approved pit	
THICKNESS OF STRATUM DEPTH TO BOTTOM OF STRATUM		12 WELL GROUTED? <input type="checkbox"/> No <input type="checkbox"/> Yes From <i>0</i> to <i>65</i> ft.	
		<input type="checkbox"/> Neat cement <input checked="" type="checkbox"/> Bentonite <i>30'</i> Other <i>Hard Plug</i> No. of bags of cement <i>8</i> Additives <i>Quigley</i>	
THICKNESS OF STRATUM DEPTH TO BOTTOM OF STRATUM		13 Nearest source of possible contamination	
		Type <i>Septic</i> Distance <i>100'</i> Direction <i>South</i> Well disinfected upon completion? <input checked="" type="checkbox"/> Yes <input type="checkbox"/> No Was old well plugged? <input type="checkbox"/> Yes <input checked="" type="checkbox"/> No	
THICKNESS OF STRATUM DEPTH TO BOTTOM OF STRATUM		14 PUMP: <input type="checkbox"/> Not Installed <input type="checkbox"/> Pump Installation Only	
		Manufacturer's name <i>F.W.</i> Model number <i>202</i> HP <i>1/2</i> Volts <i>220</i> Length of Drop Pipe <i>35'</i> ft. capacity <i>10</i> G.P.M. TYPE: <input checked="" type="checkbox"/> Submersible <input type="checkbox"/> Jet	
THICKNESS OF STRATUM DEPTH TO BOTTOM OF STRATUM		PRESSURE TANK:	
		Manufacturer's name <i>Conair</i> Model number <i>202</i> Capacity <i>5 Day 30</i> Gallons	
15. Remarks, elevation, source of data, etc.		16. WATER WELL CONTRACTOR'S CERTIFICATION:	
USE A 2ND SHEET IF NEEDED 17. Rig Operator's Name: <i>L. Lemon B. Budy</i>		This well was drilled under my jurisdiction and this report is true to the best of my knowledge and belief. <i>Levon Well Drill</i> 0050 REGISTERED BUSINESS NAME REGISTRATION NO.	
		Address <i>Hall, Mich.</i> Signed <i>Levon Lemon</i> Date <i>11-21-88</i> AUTHORIZED REPRESENTATIVE	

RECEIVED

DEC 01 1988

ENVIRONMENTAL HEALTH

Authority: Act 368 PA 1978
 Completion: Required
 Penalty: Conviction of a violation of any provision is a misdemeanor.

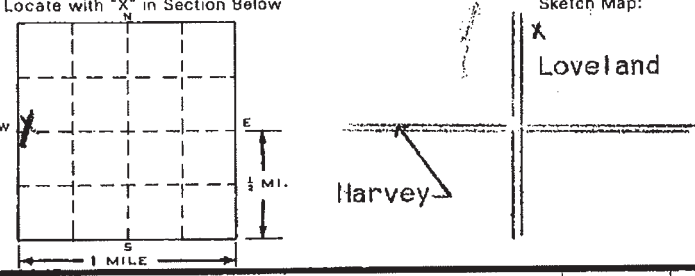
1 LOCATION OF WELL															
County WASHTENAW	Township Name SYLVAN	Fraction SW 1/4 SW 1/4 NW 1/4	Section Number 7	Town Number T2S N/S	Range Number R3E E/W										
Distance And Direction From Road Intersection /5 /10 mi NE Haravey & Loveland Roads						3 OWNER OF WELL: BAKER BUILDERS Vermeyleen Address P.O. Box 155 Jackson, MI 49204 Address Same As Well Location? <input type="checkbox"/> Yes <input checked="" type="checkbox"/> No									
4625 Loveland Street Address & City of Well Location						4 WELL DEPTH: 66 FT. Date Completed 10/5/89 <input checked="" type="checkbox"/> New Well <input type="checkbox"/> Replacement Well									
Locate with "X" in Section Below 						5 <input type="checkbox"/> Cable tool <input checked="" type="checkbox"/> Rotary <input type="checkbox"/> Driven <input type="checkbox"/> Dug <input type="checkbox"/> Hollow rod <input type="checkbox"/> Auger <input type="checkbox"/> Jetted <input type="checkbox"/> _____									
2 FORMATION DESCRIPTION						6 USE: <input checked="" type="checkbox"/> Domestic <input type="checkbox"/> Type I Public <input type="checkbox"/> Type III Public <input type="checkbox"/> Irrigation <input type="checkbox"/> Type IIa Public <input type="checkbox"/> Heat pump <input type="checkbox"/> Test Well <input type="checkbox"/> Type IIb Public <input type="checkbox"/> _____									
						Sandy clay						7 CASING: Diameter 5 in. to 63 ft. depth <input checked="" type="checkbox"/> Steel <input type="checkbox"/> Threaded <input type="checkbox"/> Plastic <input type="checkbox"/> Welded Height: Above XXX Surface 1 ft. Weight 2 lbs./ft. Grouted Drill Hole Diameter 8 in. to 63 ft. depth Drive Shoe <input checked="" type="checkbox"/> Yes <input type="checkbox"/> No			
						Sand and gravel						8 SCREEN: <input type="checkbox"/> Not Installed Type stainless Diameter 4" Slot/Gauze .010 Length 4' Set between 63 ft. and 66 ft. FITTINGS: <input checked="" type="checkbox"/> K-Packer <input type="checkbox"/> Lead Packer <input type="checkbox"/> Bremer Check <input type="checkbox"/> Blank above screen 1.5 ft. Other _____			
						Clay						9 STATIC WATER LEVEL: 6 ft. below land surface <input type="checkbox"/> Flow			
						Sand						10 PUMPING LEVEL: below land surface 59 ft. after 1 hrs. pumping at 15 G.P.M. _____ ft. after _____ hrs. pumping at _____ G.P.M.			
RECEIVED NOV 01 1989 ENVIRONMENTAL HEALTH <small>USE A 2ND SHEET IF NEEDED</small>						11 WELL HEAD COMPLETION: <input checked="" type="checkbox"/> Pitless adapter <input type="checkbox"/> 12" above grade <input type="checkbox"/> Basement offset <input type="checkbox"/> Approved pit									
						12 WELL GROUTED? <input type="checkbox"/> No <input checked="" type="checkbox"/> Yes From 0 to 35 ft. <input type="checkbox"/> Neat cement <input type="checkbox"/> Bentonite <input type="checkbox"/> Other Quik gel No. of bags of cement 4 Additives _____									
						13 Nearest source of possible contamination Type ? Distance _____ ft. Direction _____ Well disinfected upon completion? <input checked="" type="checkbox"/> Yes <input type="checkbox"/> No Was old well plugged? <input type="checkbox"/> Yes <input type="checkbox"/> No									
						14 PUMP: <input type="checkbox"/> Not installed <input type="checkbox"/> Pump Installation Only Manufacturer's name Red Jacket Model number 50UW19BC HP 1/2 Volts 220 Length of Drop Pipe 55 ft. capacity 10 G.P.M. TYPE: <input checked="" type="checkbox"/> Submersible <input type="checkbox"/> Jet PRESSURE TANK: Manufacturer's name Aqua-Aire Model number V-60 Capacity 42 Gallons									
15. Remarks, elevation, source of data, etc. <i>11.0 1089</i>						16. WATER WELL CONTRACTOR'S CERTIFICATION: This well was drilled under my jurisdiction and this report is true to the best of my knowledge and belief. FOX & BOLEY WELL DRILLING, INC. 0167 REGISTERED BUSINESS NAME REGISTRATION NO. Address 6655 Brooklyn Rd., Jackson, MI 49201 Signed <i>James B. McNeill</i> Date 10/30/89 AUTHORIZED REPRESENTATIVE									
17. Rig Operator's Name:						Authority: Completion: Penalty: Act 388 PA 1978 Required Conviction of a violation of any provision is a misdemeanor.									

WATER WELL AND PUMP RECORD

541488WN

PERMIT NUMBER

1 LOCATION OF WELL					
County <i>Washtenaw</i>	Township Name <i>Sylvan</i>	Fraction <i>SE 1/4 SE 1/4 SW 1/4</i>	Section Number <i>7</i>	Town Number <i>2 N/S</i>	Range Number <i>3 E/W</i>
Distance And Direction From Road Intersection <i>Michael Centofante 15911 Cavanaugh Trk. Rte. Chelsea, MI 48118</i>			3 OWNER OF WELL: <i>Sunset Bldg Co. 5212 Jackson Ann Arbor, MI 48103</i>		
Street Address & City of Well Location <i>Chelsea, MI 48118</i>			Address Same As Well Location? <input type="checkbox"/> Yes <input checked="" type="checkbox"/> No		
Locate with "X" in Section Below			4 WELL DEPTH: <i>72</i> FT. Date Completed <i>10/20/88</i> <input checked="" type="checkbox"/> New Well <input type="checkbox"/> Replacement Well		
Sketch Map: 			5 <input type="checkbox"/> Cable tool <input checked="" type="checkbox"/> Rotary <input type="checkbox"/> Driven <input type="checkbox"/> Dug <input type="checkbox"/> Hollow rod <input type="checkbox"/> Auger <input type="checkbox"/> Jetted <input type="checkbox"/>		
2 FORMATION DESCRIPTION			6 USE: <input checked="" type="checkbox"/> Domestic <input type="checkbox"/> Type I Public <input type="checkbox"/> Type III Public <input type="checkbox"/> Irrigation <input type="checkbox"/> Type IIa Public <input type="checkbox"/> Heat pump <input type="checkbox"/> Test Well <input type="checkbox"/> Type IIb Public <input type="checkbox"/>		
			7 CASING: Diameter <i>5 1/2</i> in. to <i>68</i> ft. depth <input type="checkbox"/> Steel <input type="checkbox"/> Threaded <input type="checkbox"/> Welded <input checked="" type="checkbox"/> Plastic <input type="checkbox"/> Height: <i>9</i> Above/Below Surface <i>102 1/2</i> ft. Weight <i>165</i> lb. Drive Shoe <input type="checkbox"/> Yes <input checked="" type="checkbox"/> No		
Sand - gravel			THICKNESS OF STRATUM <i>50</i> DEPTH TO BOTTOM OF STRATUM <i>50</i>		
fine sand			THICKNESS OF STRATUM <i>20</i> DEPTH TO BOTTOM OF STRATUM <i>70</i>		
sandy clay			THICKNESS OF STRATUM <i>2</i> DEPTH TO BOTTOM OF STRATUM <i>72</i>		
			8 SCREEN: <input type="checkbox"/> Not Installed Type <i>Stainless</i> Diameter <i>3 1/2</i> Slot/Gauze <i>12</i> Length <i>41</i> Set between <i>68</i> ft. and <i>72</i> ft. FITTINGS: <input checked="" type="checkbox"/> K-Packer <input type="checkbox"/> Lead Packer <input type="checkbox"/> Bremer Check <input checked="" type="checkbox"/> Blank above screen <i>0</i> ft. Other _____		
			9 STATIC WATER LEVEL: <i>29</i> ft. below land surface <input type="checkbox"/> Flow		
			10 PUMPING LEVEL: below land surface <i>40</i> ft. after <i>1</i> hrs. pumping at <i>12</i> G.P.M. <i>40</i> ft. after <i>2</i> hrs. pumping at <i>12</i> G.P.M.		
			11 WELL HEAD COMPLETION: <input checked="" type="checkbox"/> Pitless adapter <input checked="" type="checkbox"/> 12" above grade <input type="checkbox"/> Basement offset <input type="checkbox"/> Approved pit		
			12 WELL GROUTED? <input type="checkbox"/> No <input checked="" type="checkbox"/> Yes From <i>0</i> to <i>68</i> ft. <input type="checkbox"/> Neat cement <input checked="" type="checkbox"/> Bentonite <input type="checkbox"/> Other _____ No. of bags of cement _____ Additives _____		
			13 Nearest source of possible contamination Type <i>Septic</i> Distance <i>100</i> ft. Direction <i>S</i> Well disinfected upon completion? <input checked="" type="checkbox"/> Yes <input type="checkbox"/> No Was old well plugged? <input type="checkbox"/> Yes <input type="checkbox"/> No		
			14 PUMP: <input type="checkbox"/> Not Installed <input type="checkbox"/> Pump Installation Only Manufacturer's name <i>Red Jacket</i> Model number <i>30NWTENAGE 112</i> HP _____ Volts <i>220</i> Length of Drop Pipe <i>55</i> ft. capacity <i>12</i> G.P.M. TYPE: <input checked="" type="checkbox"/> Submersible <input type="checkbox"/> Jet PRESSURE TANK: Manufacturer's name <i>Am Jol</i> Model number <i>203</i> Capacity <i>9.9</i> Gallons		
15. Remarks, elevation, source of data, etc. <i>USE A 2ND SHEET IF NEEDED</i>			18. WATER WELL CONTRACTOR'S CERTIFICATION: This well was drilled under my jurisdiction and this report is true to the best of my knowledge and belief. <i>81-0524</i> <i>Creeley Drilling Co. Inc.</i> REGISTERED BUSINESS NAME _____ REGISTRATION NO. _____ Address <i>800 Dexter Chelsea, Detroit</i> Signed <i>Jack A. Clark</i> Date <i>10/20/88</i> AUTHORIZED REPRESENTATIVE		
17. Rig Operator's Name: <i>Paul D. Wong</i>					

RECEIVED
Mich. Dept. of Public Health
DEC 9 1988
Bureau of Environmental and Occupational Health - GWOS

Authority: Act 388 PA 1978
Completion: Required
Penalty: Conviction of a violation of any provision is a misdemeanor.

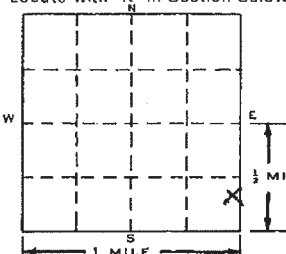
1 LOCATION OF WELL			3 OWNER OF WELL:					
County WASHTENAW	Township Name SYLVAN	Fraction NE 1/4 SE 1/4	Section Number 7	Town Number 2 N 1/2	Range Number 3 E 1/2			
Distance And Direction From Road Intersection 1/2 250 MUSHBACH RD, CHELSEA MI 48118			Address 1455 N DANCER DEXTER MI 48130					
Street Address & City of Well Location			Address Same As Well Location? <input type="checkbox"/> Yes <input checked="" type="checkbox"/> No					
Locate with "X" in Section Below 			Sketch Map: Mushbach Rd CAVANAUGH KRA					
2 FORMATION DESCRIPTION			4 WELL DEPTH: 118 FT. Date Completed 10/16/89 <input checked="" type="checkbox"/> New Well <input type="checkbox"/> Replacement Well					
			5 <input type="checkbox"/> Cable tool <input checked="" type="checkbox"/> Rotary <input type="checkbox"/> Driven <input type="checkbox"/> Dug			6 USE: <input checked="" type="checkbox"/> Domestic <input type="checkbox"/> Type I Public <input type="checkbox"/> Type III Public		
			<input type="checkbox"/> Hollow rod <input type="checkbox"/> Auger <input type="checkbox"/> Jetted <input type="checkbox"/> _____			<input type="checkbox"/> Irrigation <input type="checkbox"/> Type IIa Public <input type="checkbox"/> Heat pump		
			<input type="checkbox"/> Test Well <input type="checkbox"/> Type IIb Public <input type="checkbox"/> _____			7 CASING: <input type="checkbox"/> Steel <input type="checkbox"/> Threaded <input checked="" type="checkbox"/> Plastic <input type="checkbox"/> Welded		
						Height: Above/Below Surface 9 ft. Weight SOR 21 lbs/ft. Drive Shoe <input type="checkbox"/> Yes <input checked="" type="checkbox"/> No		
GRAVEL			THICKNESS OF STRATUM 65	DEPTH TO BOTTOM OF STRATUM 65	8 SCREEN: <input type="checkbox"/> Not Installed Type: NONE USED Diameter _____ Slot/Gauze _____ Length _____ Set between _____ ft. and _____ ft. FITTINGS: <input type="checkbox"/> K-Packer <input type="checkbox"/> Lead Packer <input type="checkbox"/> Bremer Check <input type="checkbox"/> Blank above screen _____ ft. Other _____			
GRAY CLAY			21	86	9 STATIC WATER LEVEL: 45 ft. below land surface <input type="checkbox"/> Flow			
SAND ROCK			4	90	10 PUMPING LEVEL: below land surface 51 ft. after 2 hrs. pumping at 12 G.P.M. _____ ft. after _____ hrs. pumping at _____ G.P.M.			
LINE ROCK			2	92	11 WELL HEAD COMPLETION: <input checked="" type="checkbox"/> Pitless adapter <input checked="" type="checkbox"/> 12" above grade <input type="checkbox"/> Basement offset <input type="checkbox"/> Approved pit			
SAND ROCK			20	112	12 WELL GROUTED? <input type="checkbox"/> No <input checked="" type="checkbox"/> Yes From 0 to 92 ft. <input type="checkbox"/> Neat cement <input checked="" type="checkbox"/> Bentonite <input type="checkbox"/> Other _____ No. of bags of cement _____ Additives _____			
LINE ROCK			6	118	13 Nearest source of possible contamination Type SEPTIC Distance 100 ft. Direction SW Well disinfected upon completion? <input checked="" type="checkbox"/> Yes <input type="checkbox"/> No Was old well plugged? <input type="checkbox"/> Yes <input type="checkbox"/> No			
15. Remarks, elevation, source of data, etc. CASED TO 92', 26' OPEN HOLE			14 PUMP: <input type="checkbox"/> Not Installed <input type="checkbox"/> Pump Installation Only					
			Manufacturer's name RED JACKET			Model number CN9BC HP 1/2 Volts 220		
			Length of Drop Pipe 65 ft. capacity 10-12 G.P.M.			TYPE: <input checked="" type="checkbox"/> Submersible <input type="checkbox"/> Jet		
			PRESSURE TANK: Manufacturer's name AH TROL			Model number 203 Capacity 9.9 Gallons		
17. Rig Operator's Name: HURT WING			16. WATER WELL CONTRACTOR'S CERTIFICATION: This well was drilled under my jurisdiction and this report is true to the best of my knowledge and belief. 81-0524 CRIBLEY DRILLING CO. INC REGISTERED BUSINESS NAME Address 8309 DEXTER CHELSEA, DEXTER SIGNED Paul G. Cribley Date 10/17/89 AUTHORIZED REPRESENTATIVE					

RECEIVED
NOV 20 1989

ENVIRONMENTAL HEALTH

WATER WELL AND PUMP RECORD

--	--	--	--	--	--	--	--

PERMIT NUMBER

1 LOCATION OF WELL		
County <i>Washtenaw</i>	Township Name <i>Sylvan</i>	Fraction <i>N 1/4 Sec 7, T 2 N, R 3 E</i>
Distance And Direction From Road Intersection <i>1/2 mile North of Cavanaugh Lk Rd</i>		
Street Address & City of Well Location		
Locate with "X" in Section Below		
<div style="display: flex; align-items: center;"> <div style="border: 1px solid black; padding: 5px; margin-right: 10px;"> </div> <div style="margin-left: 10px;"> <p>Sketch Map:</p> </div> </div>		
2 FORMATION DESCRIPTION		
	THICKNESS OF STRATUM	DEPTH TO BOTTOM OF STRATUM
<i>Clay</i>	<i>4</i>	<i>4</i>
<i>Rocks + gravel</i>	<i>15</i>	<i>19</i>
<i>Sand, brown</i>	<i>15</i>	<i>34</i>
<i>Clay, gray</i>	<i>12</i>	<i>46</i>
<i>Sand, gray</i>	<i>8</i>	<i>54</i>
3 OWNER OF WELL: <i>Jack Stowe</i>		
Address <i>4645 Loveland Grass Lake, MI</i>		
Address Same As Well Location? <input checked="" type="checkbox"/> Yes <input type="checkbox"/> No		
4 WELL DEPTH: (completed) <i>54</i> ft. Date of Completion <i>1-13-1988</i>		
5 <input checked="" type="checkbox"/> Cable tool <input type="checkbox"/> Rotary <input type="checkbox"/> Driven <input type="checkbox"/> Dug <input type="checkbox"/> Hollow rod <input type="checkbox"/> Auger <input type="checkbox"/> Jetted		
6 USE: <input checked="" type="checkbox"/> Domestic <input type="checkbox"/> Type I Public <input type="checkbox"/> Type III Public <input type="checkbox"/> Irrigation <input type="checkbox"/> Type IIa Public <input type="checkbox"/> Heat pump <input type="checkbox"/> Test Well <input type="checkbox"/> Type IIb Public		
7 CASING: <input checked="" type="checkbox"/> Steel <input checked="" type="checkbox"/> Threaded <input type="checkbox"/> Plastic <input type="checkbox"/> Welded Diameter <i>4</i> in. to <i>50</i> ft. depth Height: Above/Below Surface <i>1</i> ft. Weight <i>11</i> lbs./ft. Grouted Drill Hole Diameter _____ Drive Shoe <input checked="" type="checkbox"/> Yes <input type="checkbox"/> No		
8 SCREEN: <input type="checkbox"/> Not Installed, Type <i>Stainless Steel</i> diameter <i>4</i> Slot/Gauze <i>12</i> Length <i>4</i> Set between <i>50</i> ft. and <i>54</i> ft. FITTINGS: <input checked="" type="checkbox"/> K-Packer <input type="checkbox"/> Lead Packer <input type="checkbox"/> Bremer Check <input checked="" type="checkbox"/> Blank above screen <i>1</i> ft. Other _____		
9 STATIC WATER LEVEL: <i>17</i> ft. below land surface <input type="checkbox"/> Flow		
10 PUMPING LEVEL: below land surface <i>22</i> ft. after <i>4</i> hrs. pumping at <i>14</i> G.P.M. _____ ft. after _____ hrs. pumping at _____ G.P.M.		
11 WELL HEAD COMPLETION: <input checked="" type="checkbox"/> Pitless adapter <input checked="" type="checkbox"/> 12" above grade <input type="checkbox"/> Basement offset <input type="checkbox"/> Approved pit		
12 WELL GROUTED? <input type="checkbox"/> No <input checked="" type="checkbox"/> Yes From <i>0</i> to _____ ft. <input type="checkbox"/> Neat cement <input checked="" type="checkbox"/> Bentonite <input type="checkbox"/> Other _____ No. of bags of cement _____ Additives _____		
13 Nearest source of possible contamination Type <i>Septic tank</i> Distance <i>100</i> ft. Direction <i>South</i> Well disinfected upon completion? <input checked="" type="checkbox"/> Yes <input type="checkbox"/> No		
14 PUMP: <input type="checkbox"/> Not Installed <input type="checkbox"/> Pump installation Only Manufacturer's name <i>Burk</i> Model number <i>2W52NB88</i> HP <i>1/2</i> Volts <i>230</i> Length of Drop Pipe <i>25</i> ft. capacity <i>12</i> G.P.M. TYPE: <input checked="" type="checkbox"/> Submersible <input type="checkbox"/> Jet PRESSURE TANK: <i>A.O. Smith</i> Manufacturer's name _____ Model number <i>V-60</i> Capacity <i>6</i> Gallons		
15. Remarks, elevation, source of data, etc. <div style="font-size: 2em; font-family: cursive;">SY-7-89</div> <div style="text-align: right; font-weight: bold; font-size: 1.2em;">MEM</div>		
16. WATER WELL CONTRACTOR'S CERTIFICATION: This well was drilled under my jurisdiction and this report is true to the best of my knowledge and belief. <i>Bears Well Drilling Co 38-1529</i> REGISTERED BUSINESS NAME _____ REGISTRATION NO. _____ Address <i>8301 Dixon Rd River's Jet, MI</i> Signed <i>William Weber</i> Date <i>3/2/88</i> AUTHORIZED REPRESENTATIVE		

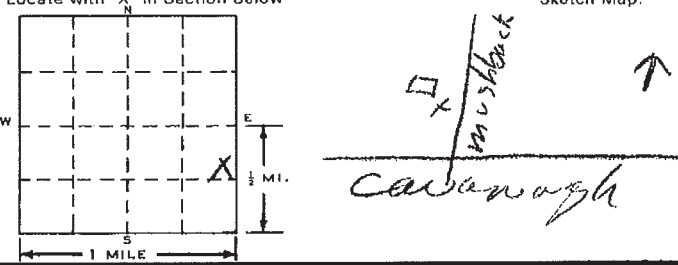
1 LOCATION OF WELL			3 OWNER OF WELL:		
County <i>Washtenaw</i>	Township Name <i>Sylvan</i>	Fraction <i>SE 1/4 E 1/4 SE 1/4</i>	Section Number <i>7</i>	Town Number <i>7 MS</i>	Range Number <i>3 E</i>
Distance And Direction From Road Intersection <i>Approx. 1200 ft. N. of Mushback and Cavanaugh</i>			Address <i>Martin Hoogerhyde 509 Lane Chelsea, MI 48118</i>		
Street Address & City of Well Location <i>4230 Mushbach</i>			Address Same As Well Location? <input type="checkbox"/> Yes <input checked="" type="checkbox"/> No		
Locate with "X" in Section Below 			Date Completed <i>5 27 91</i>		
2 FORMATION DESCRIPTION			4 WELL DEPTH: <i>115</i> FT.		
			Date Completed <i>5 27 91</i>		
THICKNESS OF STRATUM			<input checked="" type="checkbox"/> New Well		
			<input type="checkbox"/> Replacement Well		
DEPTH TO BOTTOM OF STRATUM			<input type="checkbox"/> Cable tool		
			<input checked="" type="checkbox"/> Rotary		
Brown Sand & Gravel			<input type="checkbox"/> Hollow rod		
			<input type="checkbox"/> Auger		
Gray Clay			6 USE: <input checked="" type="checkbox"/> Domestic		
			<input type="checkbox"/> Irrigation		
Brown Sand & Gravel			<input type="checkbox"/> Type I Public		
			<input type="checkbox"/> Type IIa Public		
Gray Clay			<input checked="" type="checkbox"/> Type III Public		
			<input type="checkbox"/> Heat pump		
Sandy Gray Clay			<input type="checkbox"/> Test Well		
			<input type="checkbox"/> Type IIb Public		
Gray Clay			7 CASING: <input type="checkbox"/> Steel		
			<input checked="" type="checkbox"/> Plastic		
Candy Clay & Gravel			<input type="checkbox"/> Threaded		
			<input type="checkbox"/> Welded		
White Sand Stone			Height: <input checked="" type="checkbox"/> Above		
			<input type="checkbox"/> Below		
bed rock			Surface <i>1</i> ft.		
			Weight <i>3</i> lbs./ft.		
bed rock			Drive Shoe <input type="checkbox"/> Yes		
			<input checked="" type="checkbox"/> No		
bed rock			8 SCREEN: <input checked="" type="checkbox"/> Not Installed		
			Type _____ Diameter _____		
bed rock			Slot/Gauze _____ Length _____		
			Set between _____ ft. and _____ ft.		
bed rock			FITTINGS: <input type="checkbox"/> K-Packer		
			<input type="checkbox"/> Lead Packer		
bed rock			<input type="checkbox"/> Bremer Check		
			<input type="checkbox"/> Blank above screen _____ ft.		
bed rock			9 STATIC WATER LEVEL: <i>38</i> ft. below land surface		
			<input type="checkbox"/> Flow		
bed rock			10 PUMPING LEVEL: below land surface		
			<i>115</i> ft. after <i>2</i> hrs. pumping at <i>20</i> G.P.M.		
bed rock			_____ ft. after _____ hrs. pumping at _____ G.P.M.		
			11 WELL HEAD COMPLETION: <input checked="" type="checkbox"/> Well adapter		
bed rock			<input checked="" type="checkbox"/> 12" above grade		
			<input type="checkbox"/> Basement offset		
bed rock			<input type="checkbox"/> Approved pit		
			12 WELL GROUTED? <input type="checkbox"/> No <input checked="" type="checkbox"/> Yes		
bed rock			From <i>0</i> to <i>90</i> ft.		
			<input type="checkbox"/> Neat cement		
bed rock			<input checked="" type="checkbox"/> Bentonite		
			<input type="checkbox"/> Other _____		
bed rock			No. of bags of cement _____ Additives _____		
			13 Nearest source of possible contamination		
bed rock			Type <i>Septic</i> Distance <i>100ft.</i> Direction <i>West</i>		
			Well disinfected upon completion? <input checked="" type="checkbox"/> Yes <input type="checkbox"/> No		
bed rock			Was old well plugged? <input type="checkbox"/> Yes <input type="checkbox"/> No		
			14 PUMP: <input type="checkbox"/> Not Installed		
bed rock			<input type="checkbox"/> Pump Installation Only		
			Manufacturer's name <i>Red Jacket</i>		
bed rock			Model number <i>98C HP 12</i> Volts <i>230</i>		
			Length of Drop Pipe <i>65</i> ft. capacity <i>10</i> G.P.M.		
bed rock			TYPE: <input type="checkbox"/> Submersible		
			<input type="checkbox"/> Jet		
bed rock			PRESSURE TANK:		
			Manufacturer's name <i>Challenger</i>		
bed rock			Model number <i>66</i> Capacity <i>20</i> Gallons		
			15. Remarks, elevation, source of data, etc.		
bed rock			16. WATER WELL CONTRACTOR'S CERTIFICATION:		
			This well was drilled under my jurisdiction and this report is true to the best of my knowledge and belief.		
bed rock			REGISTERED BUSINESS NAME <i>Keller Well Drilling</i> REGISTRATION NO. <i>1974</i>		
			Address <i>3186 Noble Brighton</i>		
bed rock			Signed <i>Donnelle</i> Date <i>7-22-91</i>		
			AUTHORIZED REPRESENTATIVE		

RECEIVED
JUL 30 1991

USE A 2ND SHEET IF NEEDED
ENVIRONMENTAL HEALTH

Authority: Act 388 PA 1978
Completion: Required
Penalty: Conviction of a violation of any provision is a misdemeanor.

1. LOCATION OF WELL			3. OWNER OF WELL:					
County: <u>WASHINGTON</u>		Township Name: <u>SILVAN</u>	Fraction: <u>Sec 1/4, S. 1/4, S. 1/4</u>	Section Number: <u>7</u>	Town Number: <u>2 NS</u>	Range Number: <u>3 E/4</u>	OWNER: <u>JOHN E. BROWN</u>	
Distance And Direction From Road Intersection: <u>4017 NOTTON RD. GRASS LAKE MI 49240</u>			Address: <u>4017 NOTTON RD., GRASS LAKE MI 49240</u>			Address Same As Well Location? <input checked="" type="checkbox"/> Yes <input type="checkbox"/> No		
Street Address & City of Well Location			Date Completed: <u>7-23-91</u>			<input type="checkbox"/> New Well <input checked="" type="checkbox"/> Replacement Well		
Locate with "X" in Section Below			4. WELL DEPTH: <u>59</u> FT.		Cable tool <input type="checkbox"/> Rotary <input checked="" type="checkbox"/>		<input type="checkbox"/> Driven <input type="checkbox"/> Dug <input type="checkbox"/> Auger <input type="checkbox"/> Jetted	
Sketch Map: <i>(Hand-drawn map showing well location on a grid, labeled "Notteur Rd" and "Grass Lake" with a north arrow)</i>			5. USE:		6. USE:		7. CASING:	
			<input checked="" type="checkbox"/> Domestic <input type="checkbox"/> Irrigation <input type="checkbox"/> Test Well		<input type="checkbox"/> Type I Public <input type="checkbox"/> Type IIa Public <input type="checkbox"/> Type IIb Public		<input type="checkbox"/> Steel <input checked="" type="checkbox"/> Plastic <input type="checkbox"/> Threaded <input type="checkbox"/> Welded	
			Height: <u>Above</u> Below Surface: <u>5</u> ft. Weight: <u>55</u> lbs./ft.		Drive Shoe <input type="checkbox"/> Yes <input checked="" type="checkbox"/> No			
2. FORMATION DESCRIPTION			THICKNESS OF STRATUM		DEPTH TO BOTTOM OF STRATUM		8. SCREEN:	
<u>GRAVEL</u>			<u>59</u>		<u>59</u>		<input type="checkbox"/> Not Installed Type: <u>STAINLESS</u> Diameter: <u>4"</u> Slot/Gauze: <u>25</u> Length: <u>4'</u> Set between: <u>53</u> ft. and <u>59</u> ft. FITTINGS: <input checked="" type="checkbox"/> Packer <input type="checkbox"/> Lead Packer <input type="checkbox"/> Bremer Check <input checked="" type="checkbox"/> Blank above screen <u>1</u> ft. Other: _____	
							9. STATIC WATER LEVEL:	
							<u>9</u> ft. below land surface <input type="checkbox"/> Flow	
							10. PUMPING LEVEL:	
							below land surface <u>9</u> ft. after <u>2</u> hrs. pumping at <u>24</u> G.P.M. _____ ft. after _____ hrs. pumping at _____ G.P.M.	
							11. WELL HEAD COMPLETION:	
							<input checked="" type="checkbox"/> Pitless adapter <input type="checkbox"/> 12" above grade <input type="checkbox"/> Basement offset <input type="checkbox"/> Approved pit	
							12. WELL GROUTED?	
							<input type="checkbox"/> No <input checked="" type="checkbox"/> Yes From <u>0</u> to <u>50</u> ft. <input type="checkbox"/> Neat cement <input type="checkbox"/> Bentonite <input checked="" type="checkbox"/> Other: <u>NEW SEAL</u> No. of bags of cement: _____ Additives: _____	
							13. Nearest source of possible contamination	
							Type: <u>SEPTIC</u> Distance: <u>100</u> ft. Direction: <u>N</u> Well disinfected upon completion? <input checked="" type="checkbox"/> Yes <input type="checkbox"/> No Was old well plugged? <input checked="" type="checkbox"/> Yes <input type="checkbox"/> No	
							14. PUMP:	
							<input type="checkbox"/> Not Installed <input type="checkbox"/> Pump Installation Only Manufacturer's name: <u>RED JACKET</u> Model number: <u>9BC</u> HP: <u>1/2</u> Volts: <u>220</u> Length of Drop Pipe: <u>25</u> ft. capacity: <u>10</u> G.P.M. TYPE: <input checked="" type="checkbox"/> Submersible <input type="checkbox"/> Jet PRESSURE TANK: Manufacturer's name: <u>AMTROL (OWNERS)</u> Model number: <u>202</u> Capacity: <u>6.2</u> Gallons	

RECEIVED
SEP 18 1991

ENVIRONMENTAL HEALTH
RECEIVED

USE A 2ND SHEET IF NEEDED

15. Remarks, elevation, source of data, etc.
OCT 2 1991

WATER WELL CONTRACTOR'S CERTIFICATION:
This well was drilled under my jurisdiction and this report is true to the best of my knowledge and belief.

CRIBLEY DRILLING CO., INC. #81-0524
REGISTERED BUSINESS NAME REGISTRATION NO.

8300 DEXTER CHELSEA, DEXTER
Address

Signed Jack G. Clark Date 9-3-91
AUTHORIZED REPRESENTATIVE

17. Rig Operator's Name: KURT WANG / KENNY WANG
BUREAU OF ENVIRONMENTAL AND OCCUPATIONAL HEALTH-GWDS
Address

MICHIGAN DEPARTMENT OF PUBLIC HEALTH
WATER WELL AND PUMP RECORD

91-01604
PERMIT NUMBER

1 LOCATION OF WELL														
County WASHTENAW	Township Name SYLVAN	Fraction N 05 1/4 NE 1/4												
Distance and Direction From Road Intersection 13545 CAVANAUGH LAKE RD., CHELSEA 48118		Section Number 7												
Street Address & City of Well Location		Town Number 2												
Locate with "X" in Section Below		Range Number 3 E 1/2												
	3 OWNER OF WELL: ROBERT REMENSCHNEIDER Address 13276 BRAMBLE BRAE, GREGORY Address Same As Well Location? <input type="checkbox"/> Yes <input checked="" type="checkbox"/> No 48137													
2 FORMATION DESCRIPTION <table border="1" style="width: 100%; border-collapse: collapse;"> <thead> <tr> <th style="width: 60%;">FORMATION DESCRIPTION</th> <th style="width: 15%;">THICKNESS OF STRATUM</th> <th style="width: 25%;">DEPTH TO BOTTOM OF STRATUM</th> </tr> </thead> <tbody> <tr> <td>SAND</td> <td style="text-align: center;">20</td> <td style="text-align: center;">20</td> </tr> <tr> <td>GRAY CLAY</td> <td style="text-align: center;">14</td> <td style="text-align: center;">34</td> </tr> <tr> <td>SAND</td> <td style="text-align: center;">51</td> <td style="text-align: center;">85</td> </tr> </tbody> </table>		FORMATION DESCRIPTION	THICKNESS OF STRATUM	DEPTH TO BOTTOM OF STRATUM	SAND	20	20	GRAY CLAY	14	34	SAND	51	85	4 WELL DEPTH: 85 FT. Date Completed 7-8-91 <input type="checkbox"/> New Well <input checked="" type="checkbox"/> Replacement Well
		FORMATION DESCRIPTION	THICKNESS OF STRATUM	DEPTH TO BOTTOM OF STRATUM										
SAND	20	20												
GRAY CLAY	14	34												
SAND	51	85												
5 <input type="checkbox"/> Cable tool <input checked="" type="checkbox"/> Rotary <input type="checkbox"/> Driven <input type="checkbox"/> Dug <input type="checkbox"/> Hollow rod <input type="checkbox"/> Auger <input type="checkbox"/> Jetted <input type="checkbox"/>		6 USE: <input checked="" type="checkbox"/> Domestic <input type="checkbox"/> Type I Public <input type="checkbox"/> Type III Public <input type="checkbox"/> Irrigation <input type="checkbox"/> Type IIa Public <input type="checkbox"/> Heat pump <input type="checkbox"/> Test Well <input type="checkbox"/> Type IIb Public <input type="checkbox"/>												
7 CASING: <input type="checkbox"/> Steel <input type="checkbox"/> Threaded <input type="checkbox"/> Height Above/Below Surface 1 ft. <input checked="" type="checkbox"/> Plastic <input type="checkbox"/> Welded Weight 5022 lbs./ft. 5 in. to 10 ft. depth in. to ft. depth Ground Drill Hole Diameter 8 in. to 45 ft. depth Drive Shoe <input type="checkbox"/> Yes <input checked="" type="checkbox"/> No		8 SCREEN: <input type="checkbox"/> Not Installed Type STAINLESS Diameter 4" Slot/Gauze 10T/10B Length 9' Set between 70 ft. and 85 ft. FITTINGS: <input checked="" type="checkbox"/> K-Packer <input type="checkbox"/> Lead Packer <input type="checkbox"/> Brammer Check <input checked="" type="checkbox"/> Blank above screen 1 ft. Other												
9 STATIC WATER LEVEL: 15 ft. below land surface <input type="checkbox"/> Flow		10 PUMPING LEVEL: below land surface 39 ft. after 2 hrs. pumping at 12 G.P.M. ft. after hrs. pumping at G.P.M.												
11 WELL HEAD COMPLETION: <input checked="" type="checkbox"/> Fittess adapter <input type="checkbox"/> 12" above grade <input type="checkbox"/> Basement offset <input type="checkbox"/> Approved pit		12 WELL GROUTED? <input type="checkbox"/> No <input checked="" type="checkbox"/> Yes From 0 to 45 ft. <input type="checkbox"/> Neat cement <input type="checkbox"/> Bentonite <input type="checkbox"/> Other BEN SEAL No. of bags of cement Additives												
13 Nearest source of possible contamination Type SEPTIC Distance 100 ft. Direction NE Well disinfected upon completion? <input checked="" type="checkbox"/> Yes <input type="checkbox"/> No Was old well plugged? <input type="checkbox"/> Yes <input type="checkbox"/> No		14 PUMP: <input type="checkbox"/> Not Installed <input type="checkbox"/> Pump Installation Only Manufacturer's name RED JACKET Model number 980 HP 1/2 Volts 220 Length of Drop Pipe 15 ft. capacity 10 G.P.M. TYPE: <input checked="" type="checkbox"/> Submersible <input type="checkbox"/> Jet PRESSURE TANK: WELL RITE Manufacturer's name Model number 100-03 Capacity 9.9 Gallons												
15. Remarks, elevation, source of data, etc. USE A 2ND SHEET IF NEEDED		16. WATERWELL CONTRACTOR'S CERTIFICATION: This well was drilled under my jurisdiction and this report is true to the best of my knowledge and belief. 81-0524												
17. Rig Operator's Name: PERRY KLEIN/DAVE KNOPE		18. WATERWELL CONTRACTOR'S CERTIFICATION: Registered Business Name: CABLE DRILLING CO., INC. REGISTRATION NO. 81-0524 Address: 220 WATER CHELSEA, MICH. Signed: John G. Chad Date: 7-20-91 AUTHORIZED REPRESENTATIVE												

JUL 26 1991

RECEIVED
 JUL 26 1991
 ENVIRONMENTAL HEALTH
 Mich. Dept. of Public Health

RECEIVED
 AUG 1 1991
 BUREAU OF ENVIRONMENTAL AND OCCUPATIONAL HEALTH-SWOS

MICHIGAN DEPARTMENT OF PUBLIC HEALTH
WATER WELL AND PUMP RECORD

90-01438
PERMIT NUMBER

1 LOCATION OF WELL					
County WASHTENAW	Township Name SYLVAN	Fraction NE 1/4 SE 1/4 SE 1/4	Section Number 7	Town Number 2	Range Number 3 E

Distance And Direction From Road Intersection
RACHEL MASSEY
4262 MUSHBACH, CHELSEA

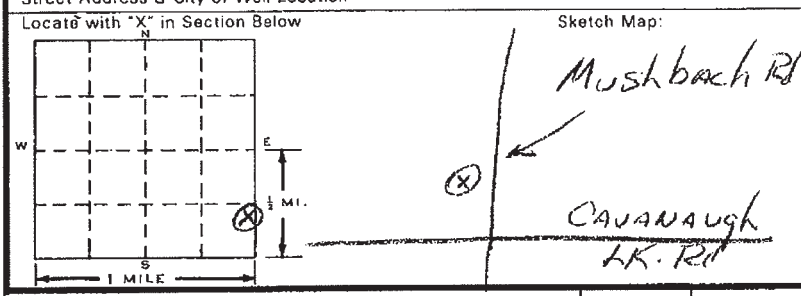

3 OWNER OF WELL:
CROSSROADS CONSTRUCTION/K. CLARK
 Address
1692 MILLER RD., ANN ARBOR
 Address Same As Well Location? Yes No **48103**

4 WELL DEPTH: **89 FT.** Date Completed **01-04-91**
 Cable tool Rotary Driven Dug
 Hollow rod Auger Jetted New Well Replacement Well

6 USE:
 Domestic Type I Public Type III Public
 Irrigation Type IIa Public Heat pump
 Test Well Type IIb Public

7 CASING: Diameter **5** in. to **89** ft. depth
 Steel Plastic Threaded Welded
 Height: **Above** Surface **1** ft.
 Weight **2025** lbs./ft.
 Grouted Drill Hole Diameter **8** in. to **50** ft. depth
 Drive Shoe Yes No

2 FORMATION DESCRIPTION	THICKNESS OF STRATUM	DEPTH TO BOTTOM OF STRATUM
GRAVEL	36	36
GRAY CLAY	3	39
GRAY CLAY (SOFT)	8	47
SAND	23	70
GRAY CLAY	6	76
SAND	7	83
GRAVEL	6	89

8 SCREEN: **W/W** Not installed
 Type **STAINLESS** Diameter **4"**
 Slot/Gauze **28** Length **4'**
 Set between **85** ft. and **89** ft.
 FITTINGS: K-Packer Lead Packer Bremer Check
 Blank above screen _____ ft. Other _____

9 STATIC WATER LEVEL:
41 ft. below land surface Flow

10 PUMPING LEVEL: below land surface
41 ft. after **2** hrs. pumping at **6** G.P.M.
 _____ ft. after _____ hrs. pumping at _____ G.P.M.

11 WELL HEAD COMPLETION: Pitless adapter 12" above grade
 Basement offset Approved pit

12 WELL GROUTED? No Yes From **0** to **50** ft.
 Neat cement Bentonite Other _____
 No. of bags of cement _____ Additives _____

13 Nearest source of possible contamination
 Type **SEPTIC** Distance **100** ft. Direction **EAST**
 Well disinfected upon completion? Yes No
 Was old well plugged? Yes No

14 PUMP: Not installed Pump Installation Only
 Manufacturer's name **RED JACKET**
 Model number **966** HP **1/2** Volts **220**
 Length of Drop Pipe **65** ft. capacity **12** G.P.M.
 TYPE: Submersible Jet
 PRESSURE TANK: Manufacturer's name **AMTROL**
 Model number **203** Capacity **9** Gallons

15. Remarks, elevation, source of data, etc.
MAR 04 1991
BUREAU OF ENVIRONMENTAL & OCCUPATIONAL HEALTH SERVICES

WATER WELL CONTRACTOR'S CERTIFICATION:
 This well was drilled under my jurisdiction and this report is true to the best of my knowledge and belief. **81-0524**

17. Rig Operator's Name:
LARRY CLARK / PERRY KLEIN

Address **6300 DEXTER-CHELSEA RD.**
 Signed **John G. Clark** Date **1-21-91**
 AUTHORIZED REPRESENTATIVE

GEOLOGICAL SURVEY NO.

MICHIGAN DEPARTMENT OF PUBLIC HEALTH
WATER WELL AND PUMP RECORD

91-02630
PERMIT NUMBER

1 LOCATION OF WELL		3 OWNER OF WELL:										
County Washtenaw	Township Name Sylvan	Fraction SE 1/4 SE 1/4	Section Number 7									
Distance And Direction From Road Intersection 15915 Cavanaugh Lake Rd. Chelsea, MI 48118		Town Number 2 S	Range Number 3 E									
Street Address & City of Well Location		Address 3878 Trade Center Dr., Ann Arbor, MI										
Locate with "X" in Section Below		Address Same As Well Location? <input type="checkbox"/> Yes <input checked="" type="checkbox"/> No 48108										
<p>Sketch Map:</p>		4 WELL DEPTH: Date Completed MO. DAY YEAR <input checked="" type="checkbox"/> New Well 72 FT. 10 25 91 <input type="checkbox"/> Replacement Well 5 <input type="checkbox"/> Cable tool <input checked="" type="checkbox"/> Rotary <input type="checkbox"/> Driven <input type="checkbox"/> Dug <input type="checkbox"/> Hollow rod <input type="checkbox"/> Auger <input type="checkbox"/> Jetted <input type="checkbox"/>										
<table border="1" style="width: 100%; border-collapse: collapse;"> <tr> <td>2 FORMATION DESCRIPTION</td> <td>THICKNESS OF STRATUM</td> <td>DEPTH TO BOTTOM OF STRATUM</td> </tr> <tr> <td>gravel</td> <td>62</td> <td>62</td> </tr> <tr> <td>sand</td> <td>10</td> <td>72</td> </tr> </table>		2 FORMATION DESCRIPTION	THICKNESS OF STRATUM	DEPTH TO BOTTOM OF STRATUM	gravel	62	62	sand	10	72	6 USE: <input checked="" type="checkbox"/> Domestic <input type="checkbox"/> Type I Public <input type="checkbox"/> Type III Public <input type="checkbox"/> Irrigation <input type="checkbox"/> Type IIa Public <input type="checkbox"/> Heat pump <input type="checkbox"/> Test Well <input type="checkbox"/> Type IIb Public <input type="checkbox"/>	
		2 FORMATION DESCRIPTION	THICKNESS OF STRATUM	DEPTH TO BOTTOM OF STRATUM								
gravel	62	62										
sand	10	72										
7 CASING: Diameter <input type="checkbox"/> Steel <input type="checkbox"/> Threaded Height: Above XXXX <input checked="" type="checkbox"/> Plastic <input type="checkbox"/> Welded Surface 1 ft. 5 in. to 64 ft. depth Weight SDR21 lbs./ft. 8 in. to 60 ft. depth Drive Shoe <input type="checkbox"/> Yes <input checked="" type="checkbox"/> No Grouted Drill Hole Diameter in. to ft. depth		8 SCREEN: <input type="checkbox"/> Not Installed Type <u>stainless w/w</u> Diameter <u>4"</u> Slot XXXX <u>12</u> Length <u>8'</u> Set between <u>64</u> ft. and <u>72</u> ft. FITTINGS: <input checked="" type="checkbox"/> K-Packer <input type="checkbox"/> Lead Packer <input type="checkbox"/> Bremer Check <input checked="" type="checkbox"/> Blank above screen <u>1</u> ft. Other										
<p style="text-align: center;">RECEIVED</p> <p style="text-align: center;">NOV 27 1991</p> <p style="text-align: center;">RECEIVED</p> <p style="text-align: center;">MICH. DEPT. OF PUBLIC HEALTH</p> <p style="text-align: center;">JAN 8 1992</p> <p style="text-align: center;">BUREAU OF ENVIRONMENTAL AND GEOGRAPHICAL HEALTH</p> <p style="text-align: center;">USE A 2ND SHEET IF NEEDED</p>		9 STATIC WATER LEVEL: <u>34</u> ft. below land surface <input type="checkbox"/> Flow										
		10 PUMPING LEVEL: below land surface <u>35</u> ft. after <u>2</u> hrs. pumping at <u>12</u> G.P.M. ft. after hrs. pumping at G.P.M.										
<p style="text-align: center;">RECEIVED</p> <p style="text-align: center;">NOV 27 1991</p> <p style="text-align: center;">RECEIVED</p> <p style="text-align: center;">MICH. DEPT. OF PUBLIC HEALTH</p> <p style="text-align: center;">JAN 8 1992</p> <p style="text-align: center;">BUREAU OF ENVIRONMENTAL AND GEOGRAPHICAL HEALTH</p> <p style="text-align: center;">USE A 2ND SHEET IF NEEDED</p>		11 WELL HEAD COMPLETION: <input checked="" type="checkbox"/> Pitless adapter <input checked="" type="checkbox"/> 12" above grade <input type="checkbox"/> Basement offset <input type="checkbox"/> Approved pit										
		12 WELL GROUTED? <input type="checkbox"/> No <input checked="" type="checkbox"/> Yes From <u>0</u> to <u>60</u> ft. <input type="checkbox"/> Neat cement <input checked="" type="checkbox"/> Bentonite <input checked="" type="checkbox"/> Other <u>BEN SEAL</u> No. of bags of cement Additives										
<p style="text-align: center;">RECEIVED</p> <p style="text-align: center;">NOV 27 1991</p> <p style="text-align: center;">RECEIVED</p> <p style="text-align: center;">MICH. DEPT. OF PUBLIC HEALTH</p> <p style="text-align: center;">JAN 8 1992</p> <p style="text-align: center;">BUREAU OF ENVIRONMENTAL AND GEOGRAPHICAL HEALTH</p> <p style="text-align: center;">USE A 2ND SHEET IF NEEDED</p>		13 Nearest source of possible contamination Type <u>SEPTIC</u> Distance <u>100</u> ft. Direction <u>SW</u> Well disinfected upon completion? <input checked="" type="checkbox"/> Yes <input type="checkbox"/> No Was old well plugged? <input type="checkbox"/> Yes <input type="checkbox"/> No										
		14 PUMP: <input type="checkbox"/> Not Installed <input type="checkbox"/> Pump Installation Only Manufacturer's name <u>Red Jacket</u> Model number <u>9BC</u> HP <u>1/2</u> Volts <u>220</u> Length of Drop Pipe <u>60</u> ft. capacity <u>10</u> G.P.M. TYPE: <input checked="" type="checkbox"/> Submersible <input type="checkbox"/> Jet PRESSURE TANK: Manufacturer's name <u>Well Rite</u> Model number <u>100-03</u> Capacity <u>9.9</u> Gallons										
15. Remarks, elevation, source of data, etc.		16. WATER WELL CONTRACTOR'S CERTIFICATION: This well was drilled under my jurisdiction and this report is true to the best of my knowledge and belief. Registered Business Name: <u>Orribley Drilling Co., Inc.</u> REGISTRATION NO. <u>81-0524</u> Address: <u>8300 Dexter Chelsea Rd., Dexter</u> Signed: <u>Julius O. Orribley</u> Date: <u>10-30-91</u> AUTHORIZED REPRESENTATIVE										
17. Rig Operator's Name: <u>Larry Clark</u>												

D67d 2/89

Authority: Act 368 PA 1978
Completion: Required
Penalty: Conviction of a violation of any provision is a misdemeanor.

1 LOCATION OF WELL		
County WASHTENAW	Township Name SYLVAN	Fraction SE ¼ NE ¼ NE ¼
Section Number 7		Town Number 2 S
Range Number 3 E		
Distance And Direction From Road Intersection 112 SHOREVIEW DR CHELSEA 48118		
Street Address & City of Well Location Locate with "X" in Section Below		
Latitude: Longitude:		
2 FORMATION DESCRIPTION	THICKNESS OF STRATUM	DEPTH TO BOTTOM OF STRATUM
SAND	10	10
GRAVEL	10	20
GRAY CLAY	15	35
MED. SAND	15	50
<p><i>JWK</i> <i>9-16-92</i></p> <p style="font-size: 2em; opacity: 0.5;">RECEIVED</p> <p style="font-size: 1.5em; opacity: 0.5;">SEP 1 1992</p> <p style="font-size: 1.5em; opacity: 0.5;">ENVIRONMENTAL HEALTH</p> <p style="font-size: 2em; opacity: 0.5;">RECEIVED</p> <p style="font-size: 1.5em; opacity: 0.5;">Mich. Dept. of Public Health</p>		
3 OWNER OF WELL		
Address KATHERINE WAGNER 112 SHOREVIEW DR. CHELSEA, MI 48118		Address Same As Well Location? YES
4 WELL DEPTH: 50 FT.		Date Completed 08/12/92
5 DRILLING METHOD: ROTARY		
6 USE: DOMESTIC		
7 CASING: PLASTIC		Height: ABOVE
Diameter 5 " to 46 ft. depth		Surface <u>1'</u>
Diameter " to ft. depth		Weight <u>SDR 21</u>
Grouted Drill Hole Diameter		Drive Shoe: NO
8 " to 25 ft. depth		
" to ft. depth		
8 SCREEN: Type STAINLESS Diameter 4 " Nominal SLOT 16 Length 4 ft. Set Between 46 ft. and 50 ft. FITTINGS: K-PACKER Blank above screen 1 ft.		
9 STATIC WATER LEVEL 2 ft. below land surface Flow: NO		
10 PUMPING LEVEL: below land surface 4 ft. after 2 hrs. pumping at 18 G.P.M. ft. after hrs. pumping at G.P.M.		
11 WELL HEAD COMPLETION: PITLESS ADAPTOR		
12 WELL GROUTED? YES BEN-SEAL From 0 to 25 ft. 2 bags of cement. Additives		
13 Nearest source of contamination Type SEPTIC Distance 100 ft Direction N Well disinfected upon completion? YES Was old well plugged? YES		
14 PUMP: Manufacturers name RED JACKET Model number 50SEWO-98C HP 1/2 VOLTS 115V Length of Drop Pipe 25 ft. capacity 12 G.P.M. Type: SUBMERSIBLE PRESSURE TANK: Manufacturers Name AMTROL Model Number WX203 Capacity 9.9 Gallons		
15. Remarks, elevation, source of data, etc.		16. WATER WELL CONTRACTOR'S CERTIFICATION: this well was drilled under my jurisdiction and this report is true to the best of my knowledge and belief.
OCT 1 1992		81-0524
17. Rig Operator's Name: PERRY KLEIN		Cribley Drilling Co., Inc. REGISTERED BUSINESS NAME Address 8300 Dexter Chelsea Rd, Dexter, MI 48130 REGISTRATION NO.

D67d 2/89 CDCW10271P12721

Signed *Jack A. Clark*
AUTHORIZED REPRESENTATIVE

Date 8-19-92

IMPORTANT: File with deed.

Authority: Act 368 PA 1978
Completion: Required
Penalty: Conviction of a violation of any provision is a misdemeanor.

WATER WELL AND PUMP RECORD

PERMIT NUMBER

1 LOCATION OF WELL		
County Washtenaw	Township Name Sylvan	Fraction SE 1/4 SE 1/4 SE 1/4
		Section Number 7
		Town Number 2 NS
		Range Number 3 EW
Distance And Direction From Road Intersection 4100 Mushbach Rd. Chelsea, MI 48118		
Street Address & City of Well Location		
Locate with "X" in Section Below		
<div style="display: flex; align-items: center;"> <div style="flex: 1;"> </div> <div style="flex: 1; font-size: small;"> Sketch Map: CAVANUGH LK RD Mushbach Rd → </div> </div>		
3 OWNER OF WELL: Sunset Bldg. Co. Address 3878 Trade Ctr. Dr., Ann Arbor 48108 Address Same As Well Location? <input checked="" type="checkbox"/> Yes <input type="checkbox"/> No		
4 WELL DEPTH: 74 FT.		Date Completed 06 12 92 <input checked="" type="checkbox"/> New Well <input type="checkbox"/> Replacement Well
5 <input type="checkbox"/> Cable tool <input checked="" type="checkbox"/> Rotary <input type="checkbox"/> Driven <input type="checkbox"/> Dug <input type="checkbox"/> Hollow rod <input type="checkbox"/> Auger <input type="checkbox"/> Jetted <input type="checkbox"/>		
6 USE: <input checked="" type="checkbox"/> Domestic <input type="checkbox"/> Type I Public <input type="checkbox"/> Type III Public <input type="checkbox"/> Irrigation <input type="checkbox"/> Type IIa Public <input type="checkbox"/> Heat pump <input type="checkbox"/> Test Well <input type="checkbox"/> Type IIb Public <input type="checkbox"/>		
7 CASING: <input type="checkbox"/> Steel <input type="checkbox"/> Threaded <input type="checkbox"/> Welded <input checked="" type="checkbox"/> Plastic <input type="checkbox"/>		Diameter 5 in. to 74 ft. depth Height: Above/Below Surface 1 ft. Weight SDR21 lbs./ft. Drive Shoe <input type="checkbox"/> Yes <input checked="" type="checkbox"/> No
8 SCREEN: <input type="checkbox"/> Not installed		
Type PVC Diameter 5" Slot/ XXXX 12 Length 10' Set between 64 ft. and 74 ft. FITTINGS: <input type="checkbox"/> K-Packer <input type="checkbox"/> Lead Packer <input type="checkbox"/> Bromor Check <input type="checkbox"/> Blank above screen _____ ft. Other _____		
9 STATIC WATER LEVEL: 25 ft. below land surface <input type="checkbox"/> Flow		
10 PUMPING LEVEL: below land surface 31 ft. after 2 hrs. pumping at 12 G.P.M. _____ ft. after _____ hrs. pumping at _____ G.P.M.		
11 WELL HEAD COMPLETION: <input checked="" type="checkbox"/> Pitless adapter <input checked="" type="checkbox"/> 12" above grade <input type="checkbox"/> Basement offset <input type="checkbox"/> Approved pit		
12 WELL GROUTED? <input type="checkbox"/> No <input checked="" type="checkbox"/> Yes From 0 to 60 ft. <input type="checkbox"/> Neat cement <input type="checkbox"/> Bentonite <input checked="" type="checkbox"/> Other Benseal No. of bags of cement _____ Additives _____		
13 Nearest source of possible contamination Type Septic Distance 180 ft. Direction E Well disinfected upon completion? <input checked="" type="checkbox"/> Yes <input type="checkbox"/> No Was old well plugged? <input type="checkbox"/> Yes <input type="checkbox"/> No		
14 PUMP: <input type="checkbox"/> Not Installed <input type="checkbox"/> Pump Installation Only Manufacturer's name Red Jacket Model number 100SEMI-7GC HP 1 Volts 230 Length of Drop Pipe 45 ft. capacity 22 G.P.M. TYPE: <input checked="" type="checkbox"/> Submersible <input type="checkbox"/> Jet PRESSURE TANK: Manufacturer's name Amtrol Model number 251 Capacity 16.7 Gallons		
15. Remarks, elevation, source of data, etc. <div style="text-align: center;"> <p>USE A 2ND SHEET IF NEEDED</p> <p>OCT 1 1992</p> <p>RECEIVED Mich. Dept. of Public Health</p> <p>BUREAU OF ENVIRONMENTAL AND OCCUPATIONAL HEALTH-GWOS</p> </div>		
16. WATER WELL CONTRACTOR'S CERTIFICATION: This well was drilled under my jurisdiction and this report is true to the best of my knowledge and belief. Cribley Drilling Co., Inc. 81-0524 REGISTERED BUSINESS NAME REGISTRATION NO. Address 8300 Dexter Chelsea Rd., Dexter 48130 Signed Jack O. Clark Date 6-23-92 AUTHORIZED REPRESENTATIVE		
17. Rig Operator's Name: Kurt Wing		