

# Figures



engineers  
 scientists  
 architects  
 constructors

fishbeck, thompson,  
 carr & huber, inc.

Hard copy is  
 intended to be  
 8.5"x11" when  
 plotted. Scale(s)  
 indicated and  
 graphic quality may  
 not be accurate for  
 any other size.

**Aggregate Ind.- Chelsea Operations**  
 Waterloo Twp., Jackson County, Michigan  
**Hydrogeologic Review**  
 Waterloo Twp. Special Use Permit Application

PROJECT NO.  
 G06088C  
 FIGURE NO.

1

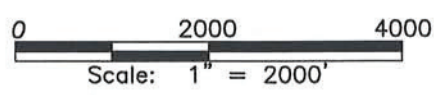
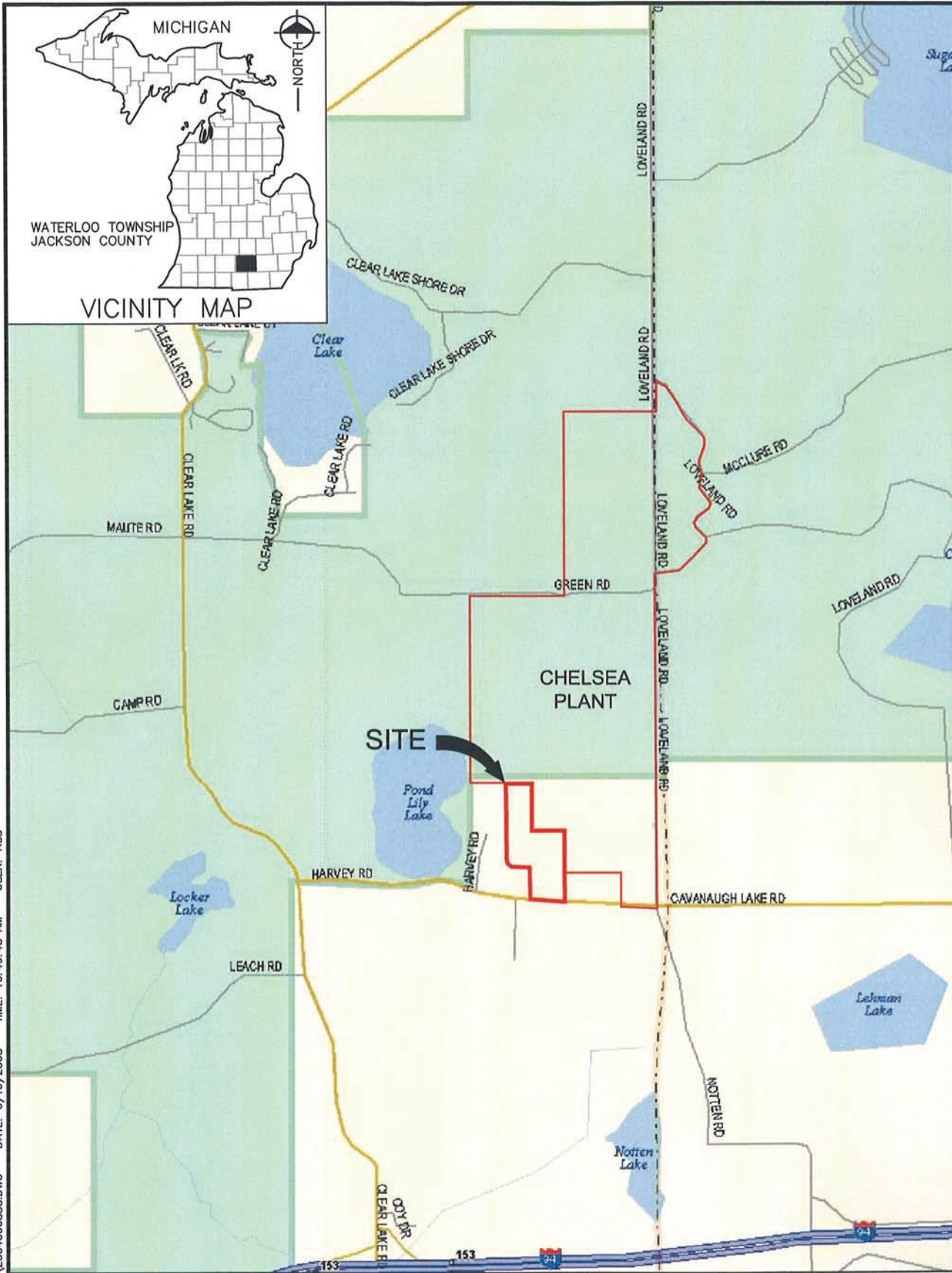

REFERENCE:  
 DeLORME STREET ATLAS  
 USA - 2006

**SITE LOCATION MAP**

U:\CADD\06088\RASTER\LOCATION.JPG  
 PLOT INFO: U:\CADD\06088\CD\Z00406088C.DWG DATE: 6/16/2008 TIME: 10:49:48 AM USER: ACS



Copyright 2007 All Rights Reserved

2005 AERIAL PHOTOGRAPH OBTAINED FROM USDA  
 BASE MAP PROVIDED BY AGGREGATE INDUSTRIES

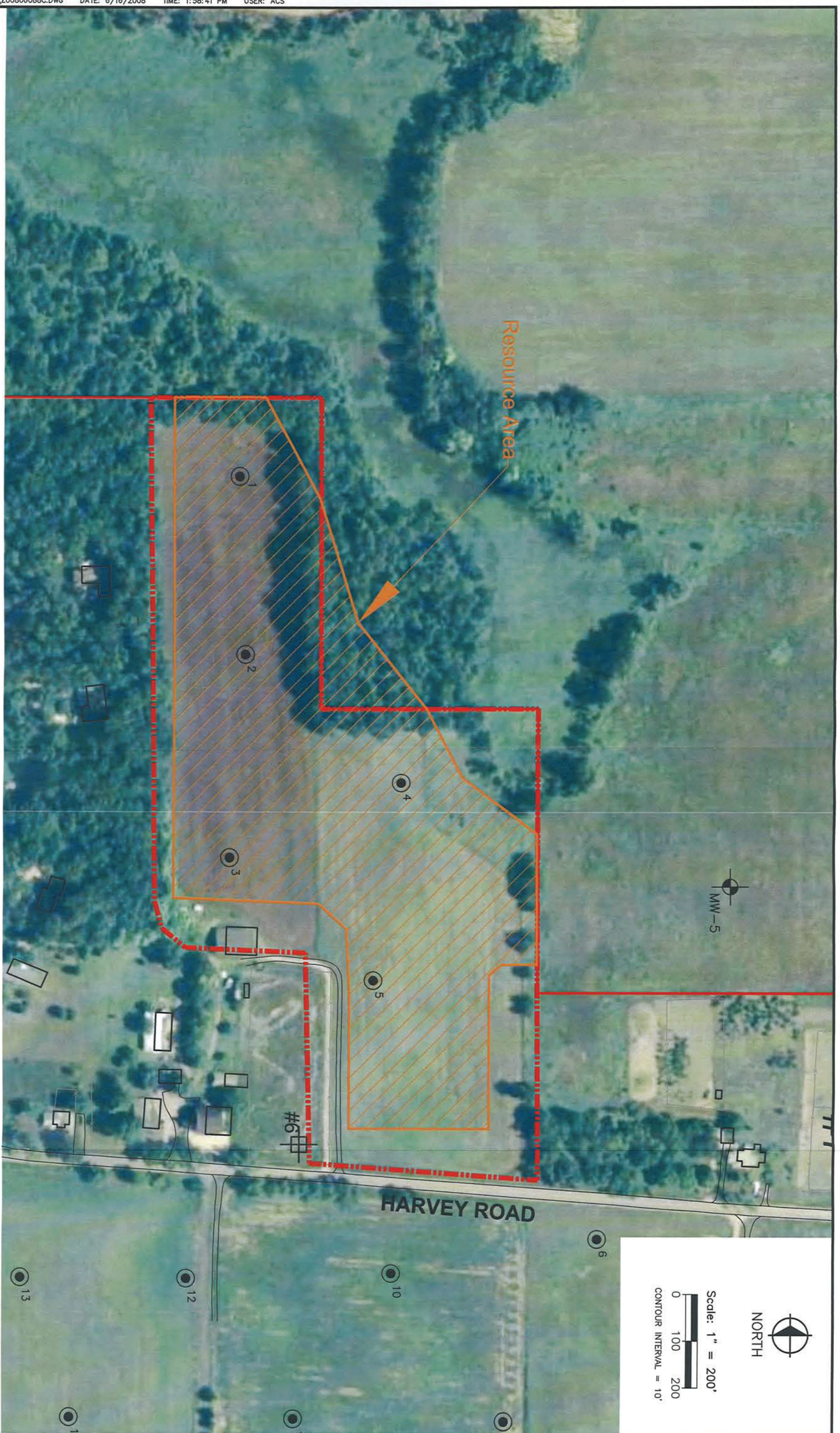

- LEGEND**
- MONITORING WELL
  - SOIL BORING
  - RESIDENTIAL WATER WELL

NORTH  
 MW-5

NORTH  
 Scale: 1" = 200'  
 0 100 200  
 CONTOUR INTERVAL = 10'

**AERIAL PHOTOGRAPH WITH  
 PLANNED MINE EXPANSION AREA**

**Aggregate Ind.- Chelsea Operations**  
 Waterloo Twp., Jackson County, Michigan  
**Hydrogeologic Review**  
 Waterloo Twp. Special Use Permit Application

Hard copy is intended to be 11"x17" when plotted. Scale(s) indicated and graphic quality may not be accurate for any other size.

**fic&h**  
 engineers  
 scientists  
 architects  
 constructors

fishbeck, thompson,  
 garr & thibault, inc.

PROJECT NO.	G06088C
FIGURE NO.	2



BASE MAP AND AERIAL PHOTO PROVIDED BY  
 AGGREGATE INDUSTRIES

- LEGEND**
- MONITORING WELL
  - SOIL BORING
  - RESIDENTIAL WATER WELL

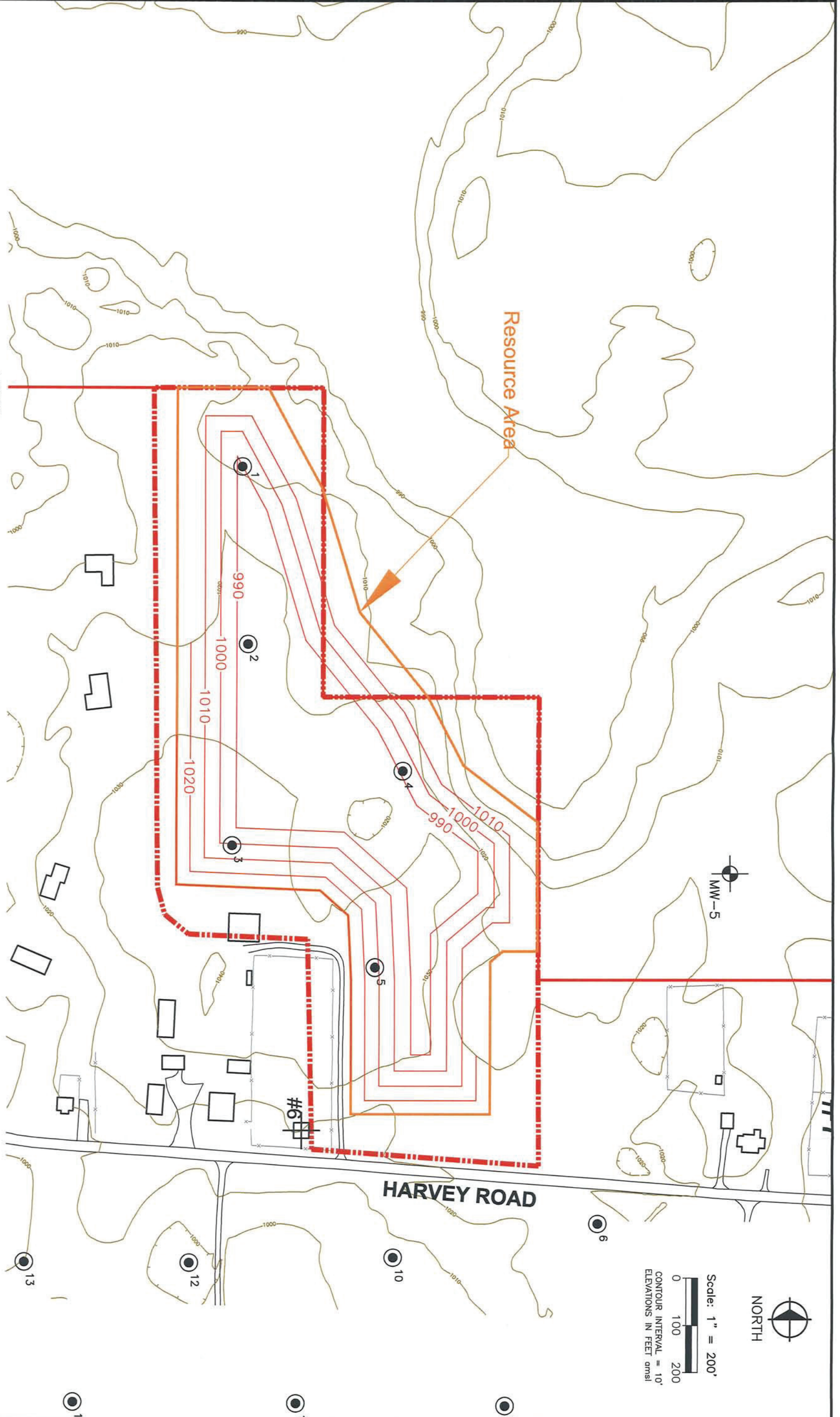

**SITE PLAN MAP**  
 SHOWING EXISTING CONDITIONS AND  
 CONCEPTUAL EXCAVATION PLAN



Scale: 1" = 200'  
 0 100 200  
 CONTOUR INTERVAL = 10'  
 ELEVATIONS IN FEET amsl

**frch**  
 engineers  
 scientists  
 architects  
 constructors

feedback, thompson,  
 carr & hubert, inc.  
 Hard copy is  
 intended to be  
 11"x17" when  
 plotted. Scale(s)  
 indicated and  
 graphic quality may  
 not be accurate for  
 any other size.

**Aggregate Ind.- Chelsea Operations**  
 Waterloo Twp., Jackson County, Michigan  
**Hydrogeologic Review**  
 Waterloo Twp. Special Use Permit Application

PROJECT NO.  
 G06088C  
 FIGURE NO.  
**3**

Copyright 2007 All Rights Reserved



M: \CUSTUM\ACAU2005\SYMBOLS\B-11X1\DWG R: \06088\CHELSEA1.JPG  
U: \CADD\06088C\RASTER\GRASS LAKE NE, MI.JPG U: \CADD\06088C\SUPP\PK1\06088\RASTER\Z0060815165\40\_00001\_1IF  
U: \CADD\06088C\RASTER\GRASS LAKE SE, MI.JPG U: \CADD\06088\REF\DRAWDOWN.DWG

PLOT INFO: U: \CADD\06088C\CD\Z00906088C.DWG DATE: 6/18/2008 TIME: 2:39:33 PM USER: ACS

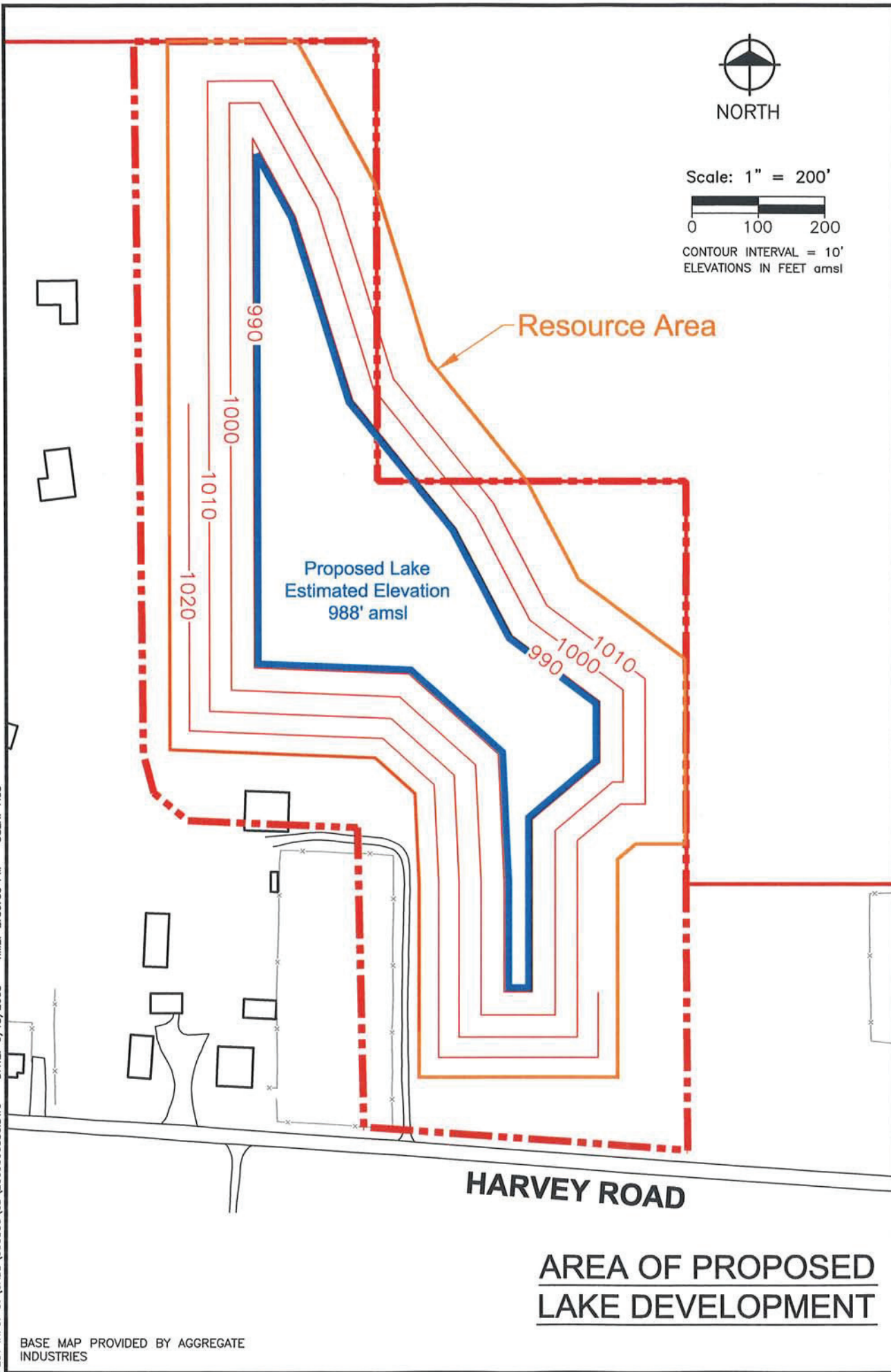

Scale: 1" = 200'  
0 100 200  
CONTOUR INTERVAL = 10'  
ELEVATIONS IN FEET amsl

Resource Area

Proposed Lake  
Estimated Elevation  
988' amsl

HARVEY ROAD

# AREA OF PROPOSED LAKE DEVELOPMENT

BASE MAP PROVIDED BY AGGREGATE  
INDUSTRIES

©Copyright 2008 All Rights Reserved



engineers  
scientists  
architects  
constructors

fishbeck, thompson,  
carr & huber, inc.

Hard copy is  
intended to be  
8.5"x11" when  
plotted. Scale(s)  
indicated and  
graphic quality may  
not be accurate for  
any other size.

**Aggregate Ind.- Chelsea Operations**  
Waterloo Twp., Jackson County, Michigan  
**Hydrogeologic Review**  
Waterloo Twp. Special Use Permit Application

PROJECT NO.  
G06088C

FIGURE NO.  
**4**



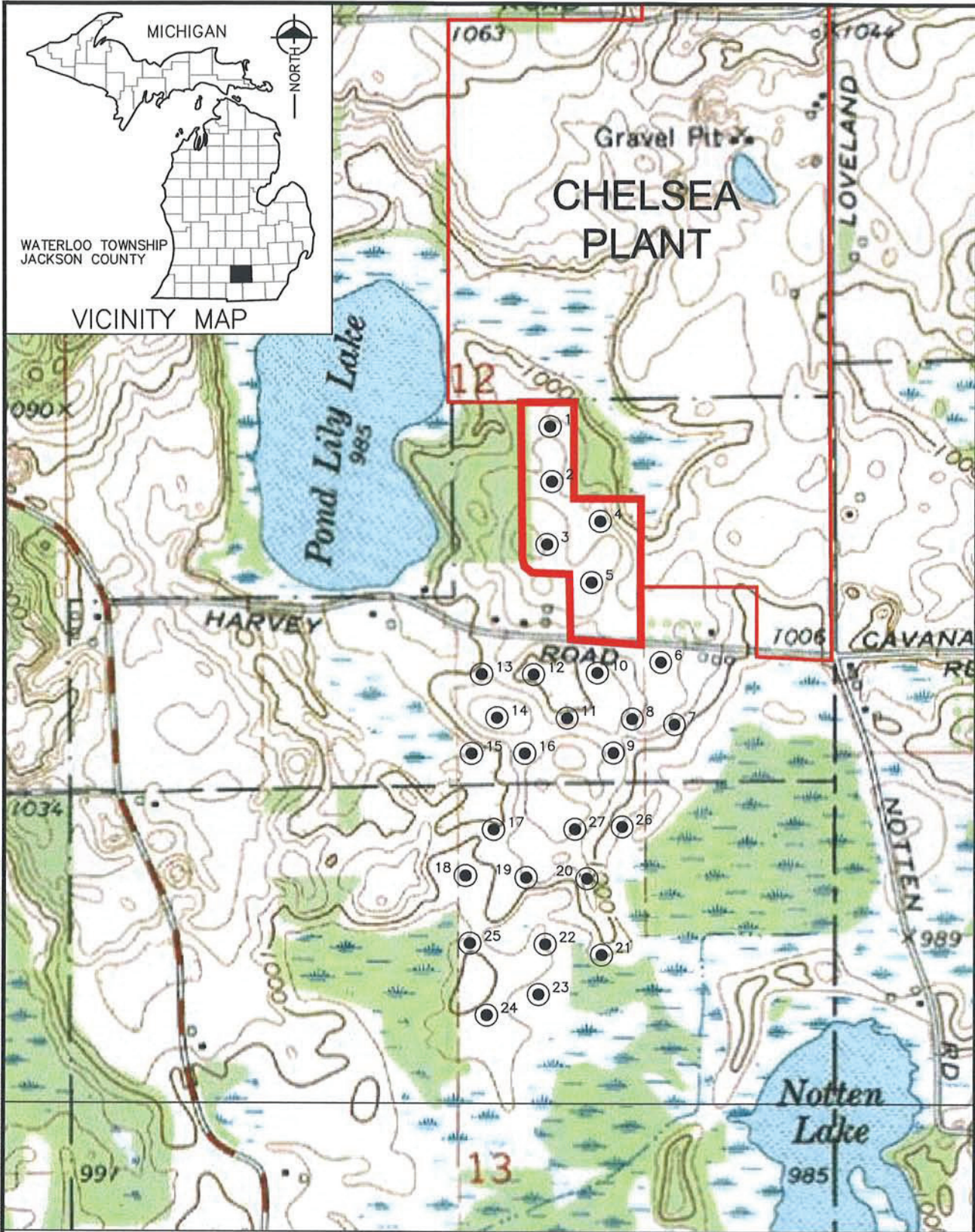

**fitch**  
engineers  
scientists  
architects  
constructors

fishbeck, thompson,  
carr & huber, inc.

Hard copy is  
intended to be  
8.5"x11" when  
plotted. Scale(s)  
indicated and  
graphic quality may  
not be accurate for  
any other size.

**Aggregate Ind.- Chelsea Operations**  
Waterloo Twp., Jackson County, Michigan  
**Hydrogeologic Review**  
**Waterloo Twp. Special Use Permit Application**

U:\CADD\06088C\MASHER\USGS\_10POD.JPG  
U:\CADD\06088C\SUPPORT\06088 MASTER\TOPO.TIF  
PLOT INFO: U:\CADD\06088C\CD\Z00506088C.DWG DATE: 6/16/2008 TIME: 3:10:55 PM USER: ACS

**LEGEND**

● BORING LOCATION

REFERENCE:  
GRASS LAKE, MI  
QUADRANGLE 7.5 MINUTE  
SERIES DATED: 1973

CHELSEA, MI  
QUADRANGLE 7.5 MINUTE  
SERIES DATED: 1973

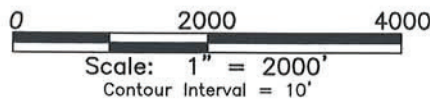

**AGGREGATE INDUSTRIES**  
**BORING LOCATION MAP**

PROJECT NO.

G06088C

FIGURE NO.

**5**



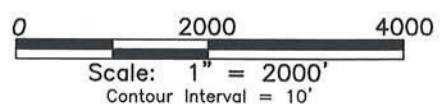
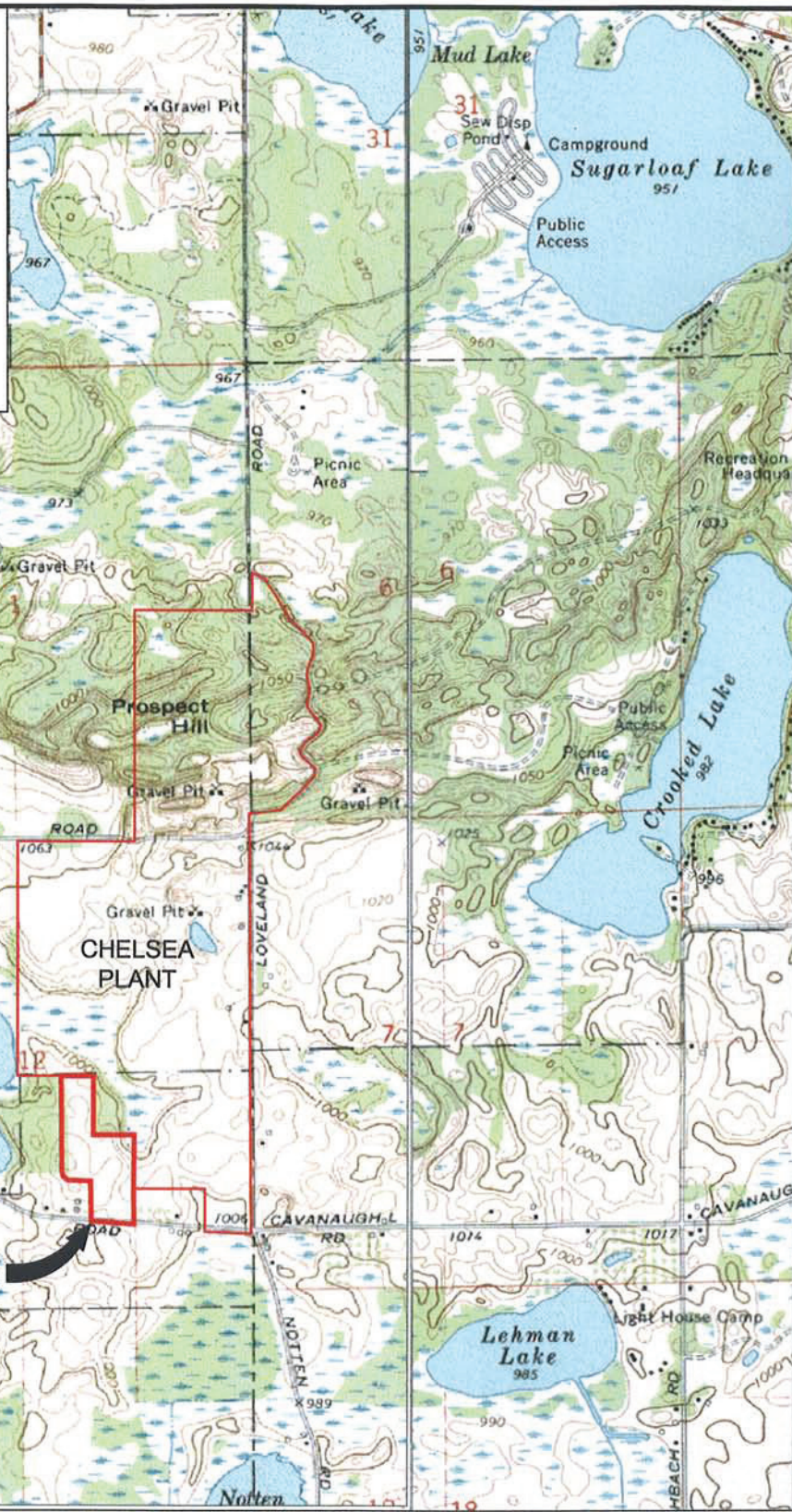

REFERENCE:  
GRASS LAKE, MI  
QUADRANGLE 7.5 MINUTE  
SERIES DATED: 1973

CHELSEA, MI  
QUADRANGLE 7.5 MINUTE  
SERIES DATED: 1973

# USGS TOPOGRAPHIC MAP

**fic&h**

engineers  
scientists  
architects  
constructors

fishbeck, thompson,  
carr & huber, inc.

Hard copy is  
intended to be  
8.5"x11" when  
plotted. Scale(s)  
indicated and  
graphic quality may  
not be accurate for  
any other size.

**Aggregate Ind.- Chelsea Operations**  
Waterloo Twp., Jackson County, Michigan

**Hydrogeologic Review**  
Waterloo Twp. Special Use Permit Application

PROJECT NO.  
G06088C  
FIGURE NO.

**6**

PLOT INFO: U:\CADD\06088C\GD\Z00506088C.DWG DATE: 5/29/2008 TIME: 1:33:32 PM USER: ACS

U:\CADD\06088C\SUPPORT\KASILEK\TOP01.IIF  
U:\CADD\06088C\SUPPORT\06088C\RASTER\TOP02.TIF



BASE MAP AND AERIAL PHOTO PROVIDED BY  
 AGGREGATE INDUSTRIES  
 Copyright 2007 All Rights Reserved

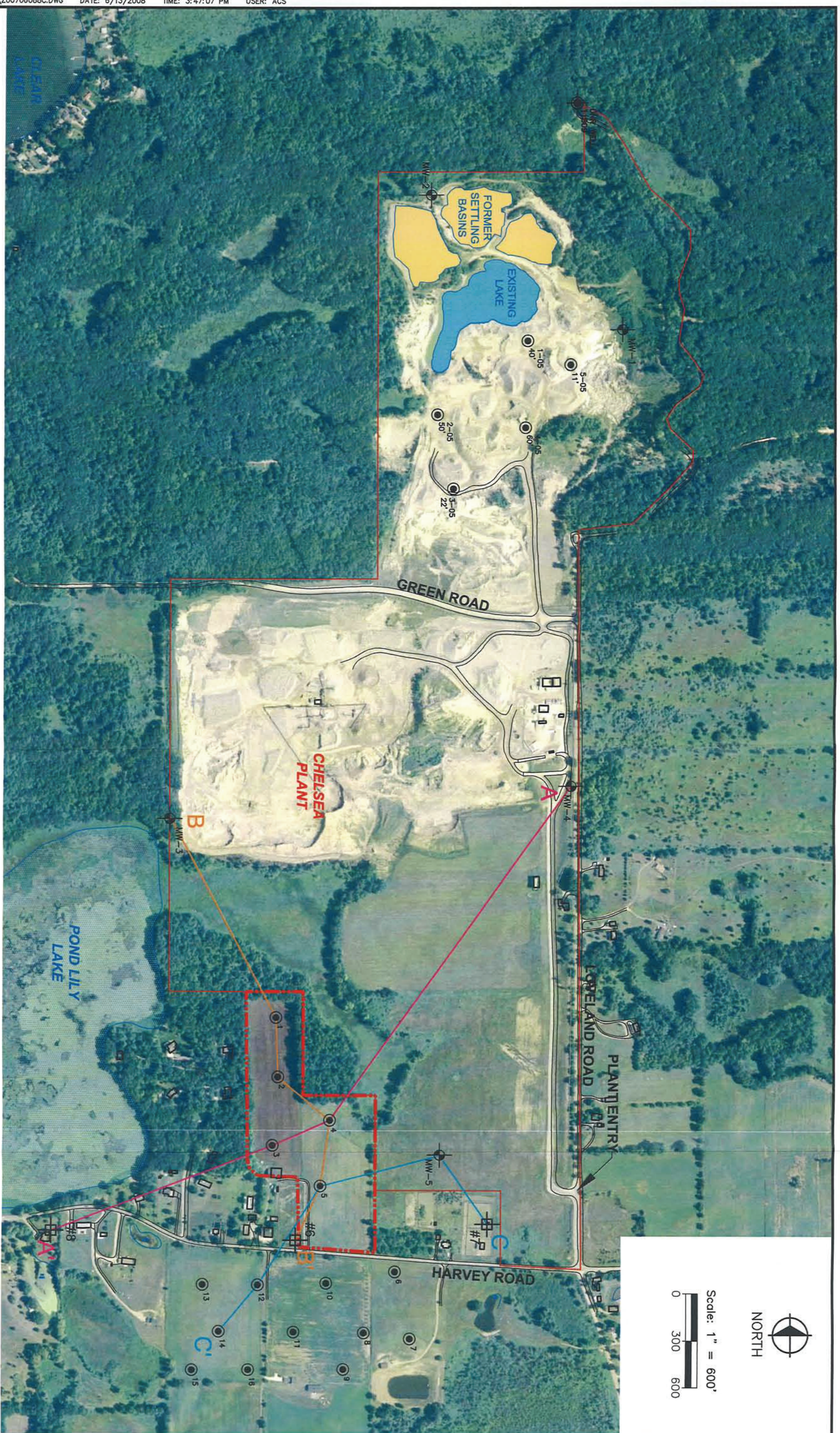

**LEGEND**

- MONITORING WELL
- SOIL BORING
- RESIDENTIAL WATER WELL
- PROPERTY LINES

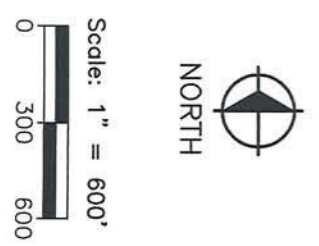

**MONITORING WELL, BORING AND  
 CROSS SECTION LOCATIONS**

PROJECT NO.	G06088C
FIGURE NO.	7

**Aggregate Ind.- Chelsea Operations**  
 Waterloo Twp., Jackson County, Michigan  
**Hydrogeologic Review**  
 Waterloo Twp. Special Use Permit Application

**ficch**  
 engineers  
 scientists  
 architects  
 constructors

Feedback, Thompson, Carr & Huber, Inc.  
 Hard copy is intended to be 11"x17" when plotted. Scale(s) indicated and graphic quality may not be accurate for any other size.